



The Sizewell C Project

5.8 Freight Management Facility Flood Risk Assessment Figures 1-4

Revision: 1.0
Applicable Regulation: Regulation 5(2)(e)
PINS Reference Number: EN010012

May 2020

Planning Act 2008
Infrastructure Planning (Applications: Prescribed
Forms and Procedure) Regulations 2009



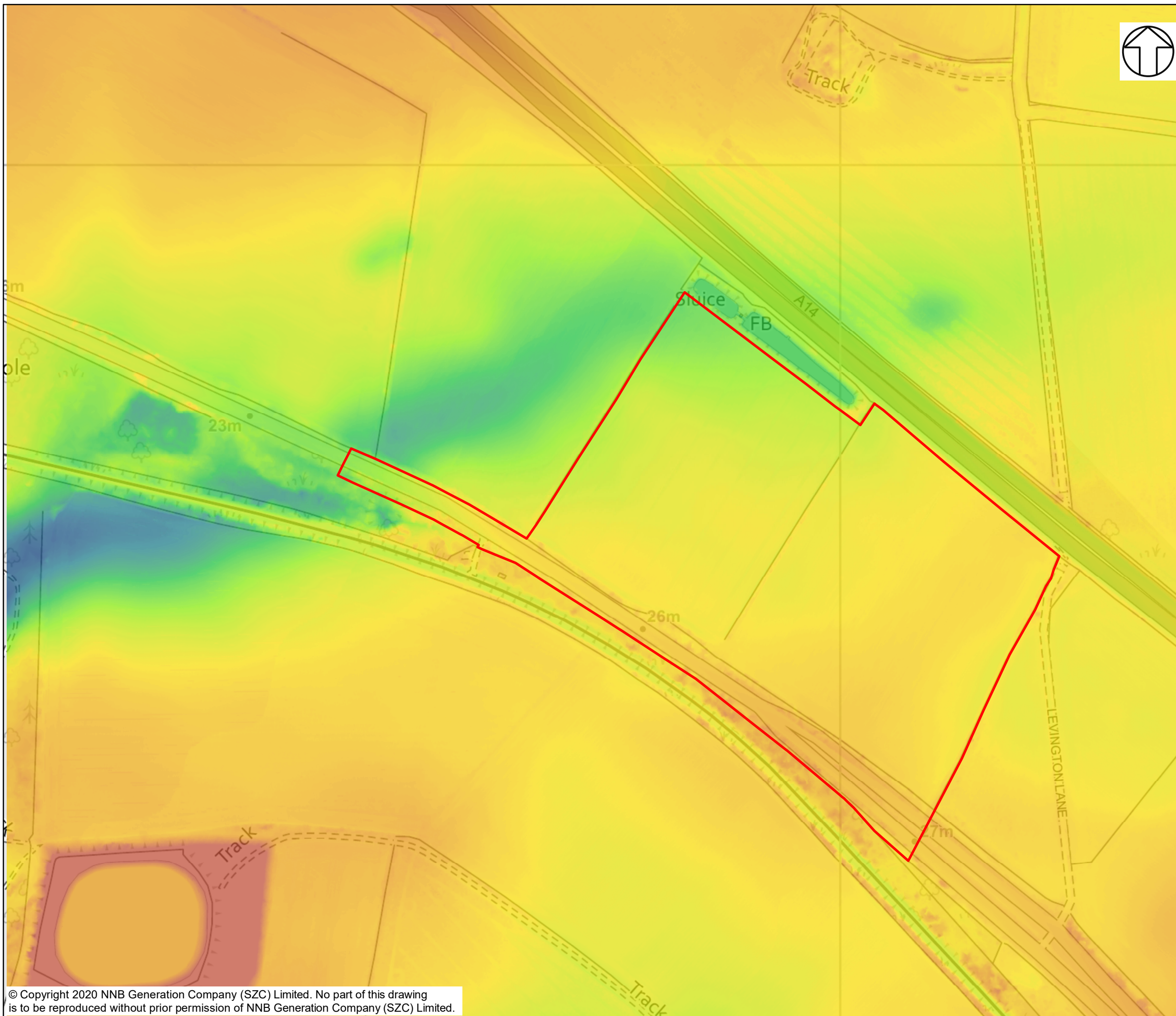

NOTES

KEY

 FREIGHT MANAGEMENT FACILITY DEVELOPMENT SITE BOUNDARY

DIGITAL TERRAIN MODEL (DTM)

ELEVATION (M)

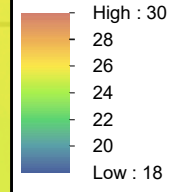

NOT PROTECTIVELY MARKED

COPYRIGHT
Reproduced from Ordnance Survey map with the permission of Ordnance Survey on behalf of the controller of Her Majesty's Stationery Office © Crown Copyright (2019). All Rights reserved. NNB GenCo 0100060408.
© Environment Agency copyright and/or database right 2015



DOCUMENT:
SIZEWELL C
FREIGHT MANAGEMENT FACILITY
FLOOD RISK ASSESSMENT

DRAWING TITLE:
TOPOGRAPHIC MAP

DRAWING NO:
FIGURE 1

DATE: JAN 2020 **DRAWN:** P.S **SCALE:** 1:3,000 @A3

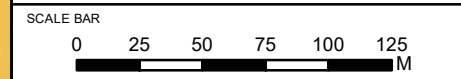

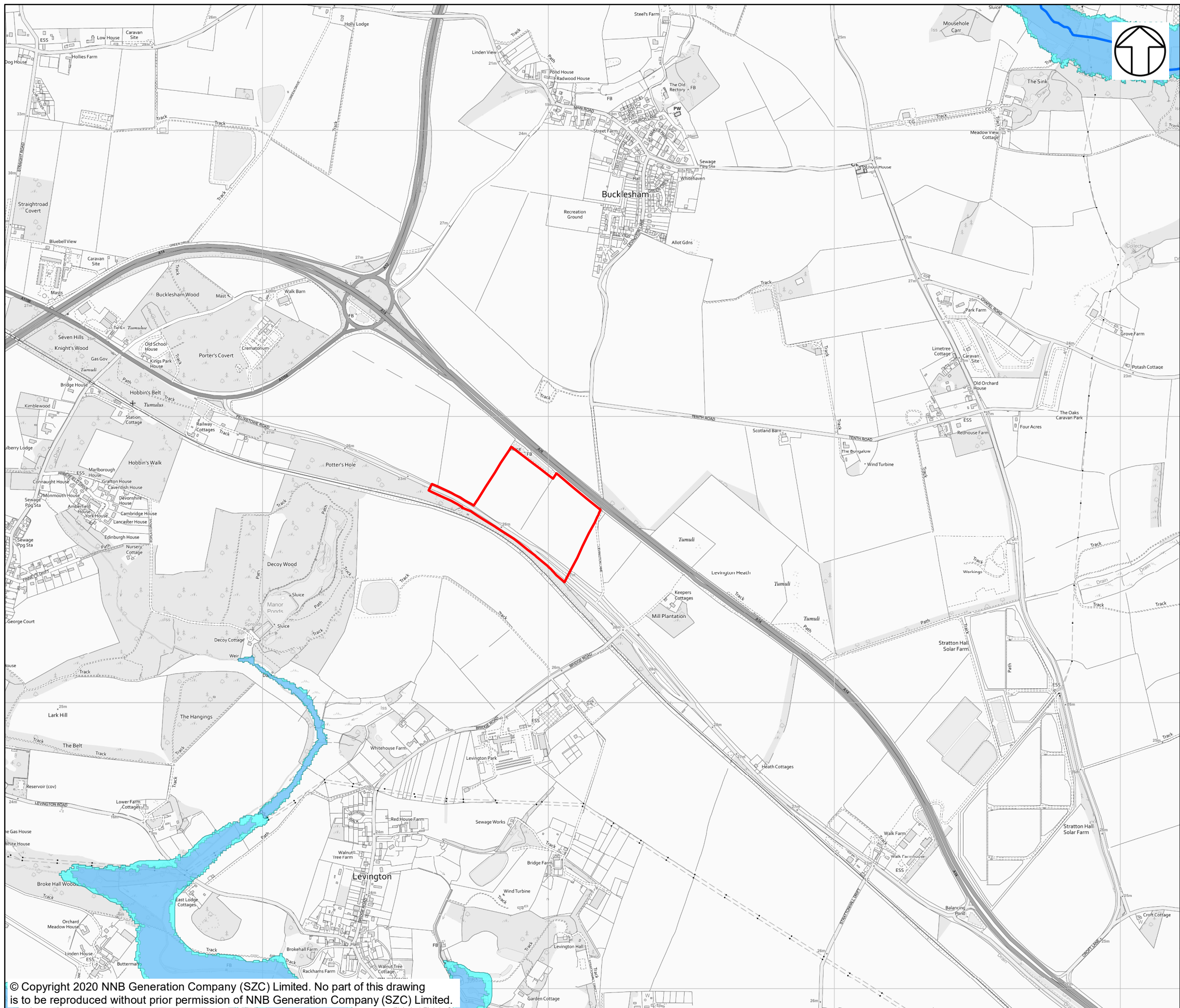

NOTES

KEY

FREIGHT MANAGEMENT FACILITY DEVELOPMENT SITE BOUNDARY

ENVIRONMENT AGENCY DATA

- FLOOD ZONE 1
- FLOOD ZONE 2
- FLOOD ZONE 3
- ENVIRONMENT AGENCY MAIN RIVER

NOT PROTECTIVELY MARKED

COPYRIGHT
 Reproduced from Ordnance Survey map with the permission of Ordnance Survey on behalf of the controller of Her Majesty's Stationery Office © Crown Copyright (2019). All Rights reserved. NNB GenCo 0100060408. Contains data © Environment Agency copyright and/or database right 2018. All rights reserved



DOCUMENT:
 SIZEWELL C
 FREIGHT MANAGEMENT FACILITY
 FLOOD RISK ASSESSMENT

DRAWING TITLE:
 ENVIRONMENT AGENCY
 FLOOD ZONE MAP

DRAWING NO:
 FIGURE 2

DATE: JAN 2020 **DRAWN:** P.S **SCALE:** 1:12,500 @A3

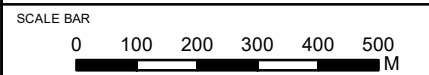

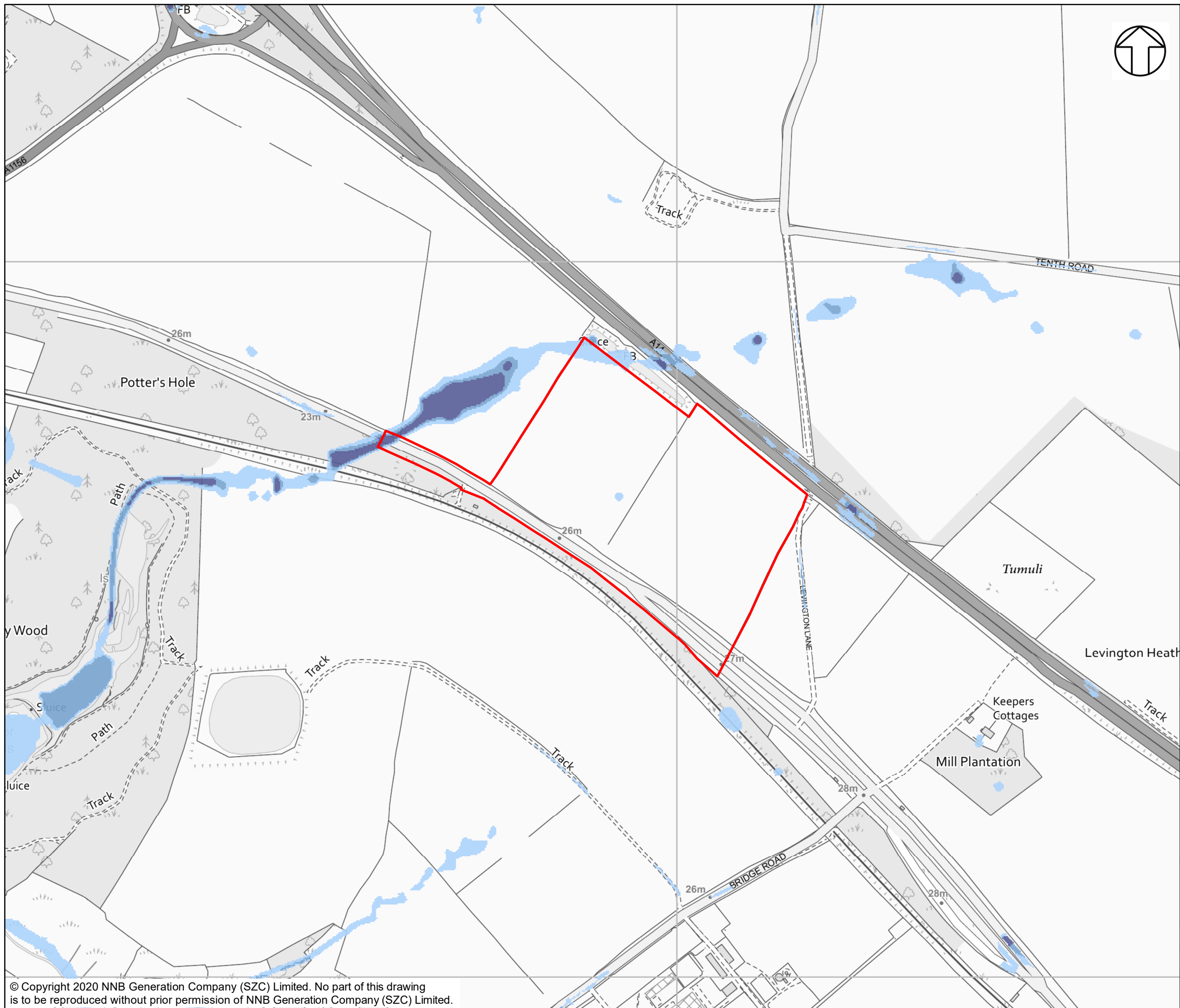

NOTES

KEY

- FREIGHT MANAGEMENT FACILITY DEVELOPMENT SITE BOUNDARY

ENVIRONMENT AGENCY RISK OF SURFACE WATER FLOODING

- HIGH RISK (GREATER THAN 1 IN 30 ANNUAL PROBABILITY OF FLOODING)
- MEDIUM RISK (BETWEEN 1 IN 100 AND 1 IN 30 ANNUAL PROBABILITY OF FLOODING)
- LOW RISK (BETWEEN 1 IN 1,000 AND 1 IN 100 ANNUAL PROBABILITY OF FLOODING)
- VERY LOW RISK (LESS THAN 1 IN 1,000 ANNUAL PROBABILITY OF FLOODING)

NOT PROTECTIVELY MARKED

COPYRIGHT
 Reproduced from Ordnance Survey map with the permission of Ordnance Survey on behalf of the controller of Her Majesty's Stationery Office © Crown Copyright (2019). All Rights reserved. NNB GenCo 0100060408.
 © Environment Agency copyright and/or database right 2015



DOCUMENT:
 SIZEWELL C
 FREIGHT MANAGEMENT FACILITY
 FLOOD RISK ASSESSMENT

DRAWING TITLE:
 ENVIRONMENT AGENCY
 RISK OF SURFACE WATER FLOODING MAP

DRAWING NO:
 FIGURE 3

DATE: JAN 2020	DRAWN: P.S	SCALE: 1:5,000 @A3
--------------------------	----------------------	------------------------------

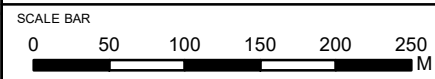

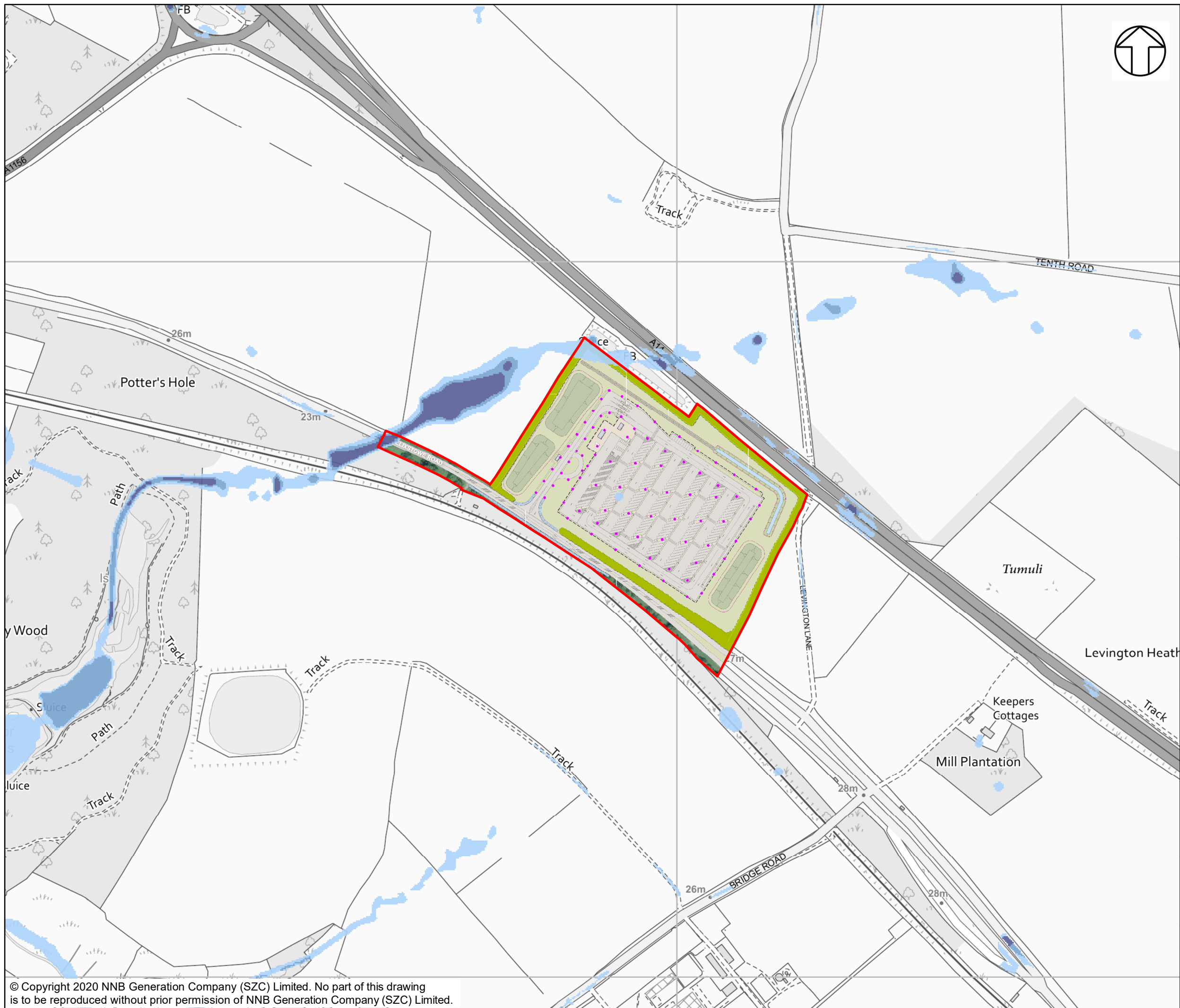

NOTES

KEY

- FREIGHT MANAGEMENT FACILITY DEVELOPMENT SITE BOUNDARY

ENVIRONMENT AGENCY RISK OF SURFACE WATER FLOODING

- HIGH RISK (GREATER THAN 1 IN 30 ANNUAL PROBABILITY OF FLOODING)
- MEDIUM RISK (BETWEEN 1 IN 100 AND 1 IN 30 ANNUAL PROBABILITY OF FLOODING)
- LOW RISK (BETWEEN 1 IN 1,000 AND 1 IN 100 ANNUAL PROBABILITY OF FLOODING)
- VERY LOW RISK (LESS THAN 1 IN 1,000 ANNUAL PROBABILITY OF FLOODING)

NOT PROTECTIVELY MARKED

COPYRIGHT
 Reproduced from Ordnance Survey map with the permission of Ordnance Survey on behalf of the controller of Her Majesty's Stationery Office © Crown Copyright (2019). All Rights reserved. NNB GenCo 0100060408.
 © Environment Agency copyright and/or database right 2015



DOCUMENT:
 SIZEWELL C
 FREIGHT MANAGEMENT FACILITY
 FLOOD RISK ASSESSMENT

DRAWING TITLE:
 ENVIRONMENT AGENCY
 RISK OF SURFACE WATER FLOODING MAP
 WITH SITE LAYOUT

DRAWING NO:
 FIGURE 4

DATE: JAN 2020 **DRAWN:** P.S **SCALE:** 1:5,000 @A3

