



The Sizewell C Project

2.11 Freight Management Facility Plans For Approval

May 2020

Planning Act 2008
Infrastructure Planning (Applications: Prescribed Forms and Procedure) Regulations 2009

Revision: 1.0
Applicable Regulation: Regulation 5(2)(o)
PINS Reference Number: EN010012



Freight Management Facility – For Approval

Drawing Number	Revision	Drawing Title	Scale	Sheet Size
SZC-SZ0204-FP-000-DRW-100034	01	Freight Management Facility Proposed Parameter Plan	1:1250	A1
SZC-SZ0204-FP-000-DRW-100026	01	Freight Management Facility Proposed General Arrangement	1:1250	A1
SZC-SZ0701-XX-000-DRW-100180	01	Freight Management Facility Site Clearance Plan	1:1250	A1
SZC-SZ0701-XX-000-DRW-100181	01	Freight Management Facility Proposed Landscape Masterplan And Finished Levels	1:1250	A1
SZC-SZ0701-XX-000-DRW-100182	01	Freight Management Facility Removal And Reinstatement Plan	1:1250	A1

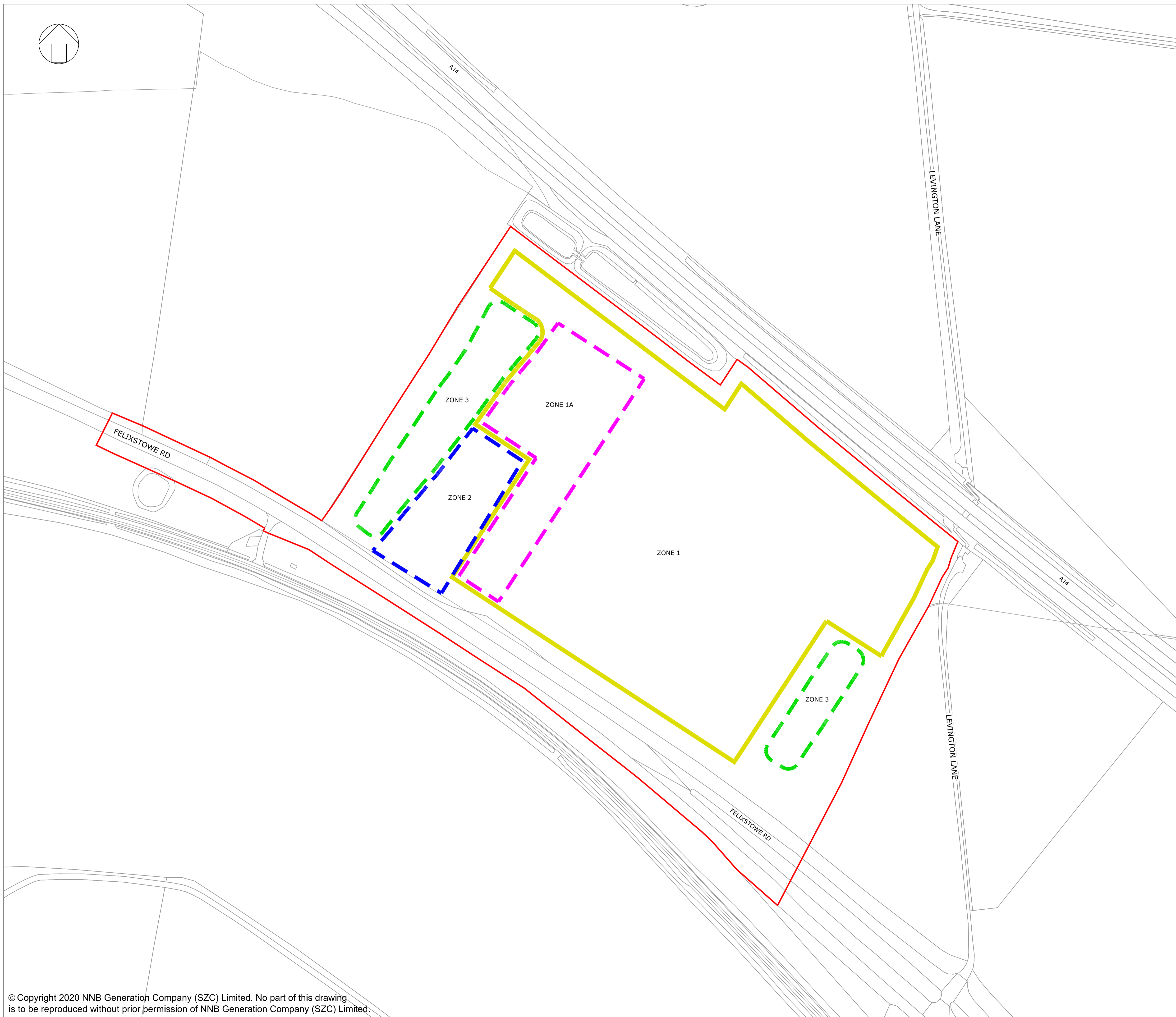
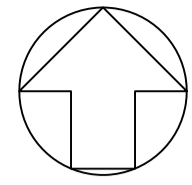

NOTES:

1. Do not scale from this drawing. All dimensions are in metres unless noted otherwise.

KEY:

- DEVELOPMENT SITE BOUNDARY
- ZONE 1
 - TO INCLUDE:
 - OPERATIONAL FREIGHT MANAGEMENT FACILITY
- ZONE 1A
 - TO INCLUDE:
 - AMENITY AND WELFARE BUILDING UP TO 4M
 - SECURITY BUILDING UP TO 4M
 - SHELTERS (SMOKING AND CYCLE) UP TO 3M
 - HGV SCREEN AND SEARCH CANOPY UP TO 6M
- ZONE 2
 - TO INCLUDE:
 - ACCESS ROAD
 - SECURITY BOOTH UP TO 4M
 - EXIT LOOP
- ZONE 3
 - TO INCLUDE:
 - INDICATIVE POSITION OF 3M LANDSCAPE BUNDS

REVISION	DATE	DRAWN/CHECKED	REASONS FOR REVISION / COMMENTS	APPROVED
01	FEB 2020	NKS KA	DCO SUBMISSION	PJ

NOT PROTECTIVELY MARKED

COPYRIGHT:
 Reproduced from Ordnance Survey map with the permission of Ordnance Survey on behalf of the controller of Her Majesty's Stationery Office © Crown copyright (2019). All Rights reserved. NNB GenCo Licence: 0100060408



PROJECT:
 SIZEWELL C

DOCUMENT:
 APPLICATION DRAWING - FOR APPROVAL
 REGULATION 5(2)(c)

DRAWING TITLE:
 FREIGHT MANAGEMENT FACILITY
 PROPOSED PARAMETER PLAN

DRAWING NO: SZC-SZ0204-FP-000-DRW-100034	REVISION: 01
DATE: FEB 2020	SCALE: 1:1250@A1

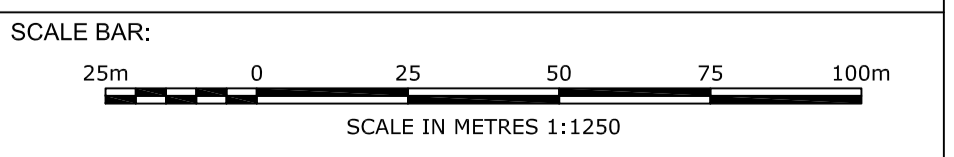

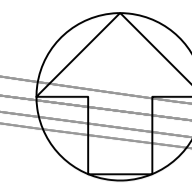

NOTES:

1. Do not scale from this drawing. All dimensions are in metres unless noted otherwise.
2. For Lighting Column specifications see drawings SZC-SZ0204-FP-000-DRW-100031-32.
3. For HGV Search and Screen canopy see drawing SZC-SZ0204-FP-000-DRW-100104.

KEY:

- DEVELOPMENT SITE BOUNDARY
- ① AMENITY AND WELFARE BUILDING (12M X 6M)
- ② VAN / MINIBUS PARKING
- ③ SMOKING SHELTER (6M X 2.5M)
- ④ MOTORCYCLE PARKING
- ⑤ CYCLE SHELTER (4M X 2M)
- ⑥ STAFF AND VISITORS PARKING
- ⑦ ACCESSIBLE PARKING
- ⑧ SECURITY BOOTH (10M X 4M)
- ⑨ SECURITY BUILDING (10M X 5M)
- ⑩ COVERED HGV SCREEN & SEARCH LANE
- ⑪ PACKAGE TREATMENT PLANT
- BUFFER ZONE
- SECURITY FENCE (1.8M HIGH)
- ECOLOGICAL FENCING
- GATE
- SWALE (INDICATIVE)
- LANDSCAPE BUND
- PROPOSED DITCH (INDICATIVE)
- LANDSCAPING
- PEDESTRIAN WALKWAY
- MANUAL RISING ARM BARRIERS
- BOLLARD
- TACTILE PAVING
- PROPOSED LIGHTING COLUMNS (INDICATIVE)
- LIGHTING LANTERN DEMOUNTABLE SHIELD
- COVERED HGV SCREEN AND SEARCH LANE

REVISION	DATE	DRAWN/CHECKED	REASONS FOR REVISION / COMMENTS	APPROVED
01	FEB 2020	NKS KA	DCO SUBMISSION	PJ

NOT PROTECTIVELY MARKED

COPYRIGHT:

Reproduced from Ordnance Survey map with the permission of Ordnance Survey on behalf of the controller of Her Majesty's Stationery Office © Crown copyright (2019). All Rights reserved. NNB GenCo Licence: 0100060408



PROJECT:
SIZEWELL C

DOCUMENT:
APPLICATION DRAWING - FOR APPROVAL
REGULATION 5(2)(c)

DRAWING TITLE:
FREIGHT MANAGEMENT FACILITY
PROPOSED GENERAL ARRANGEMENT

DRAWING NO: SZC-SZ0204-FP-000-DRW-100026 REVISION: 01

DATE: FEB 2020 DRAWN: NKS SCALE: 1:1250@A1

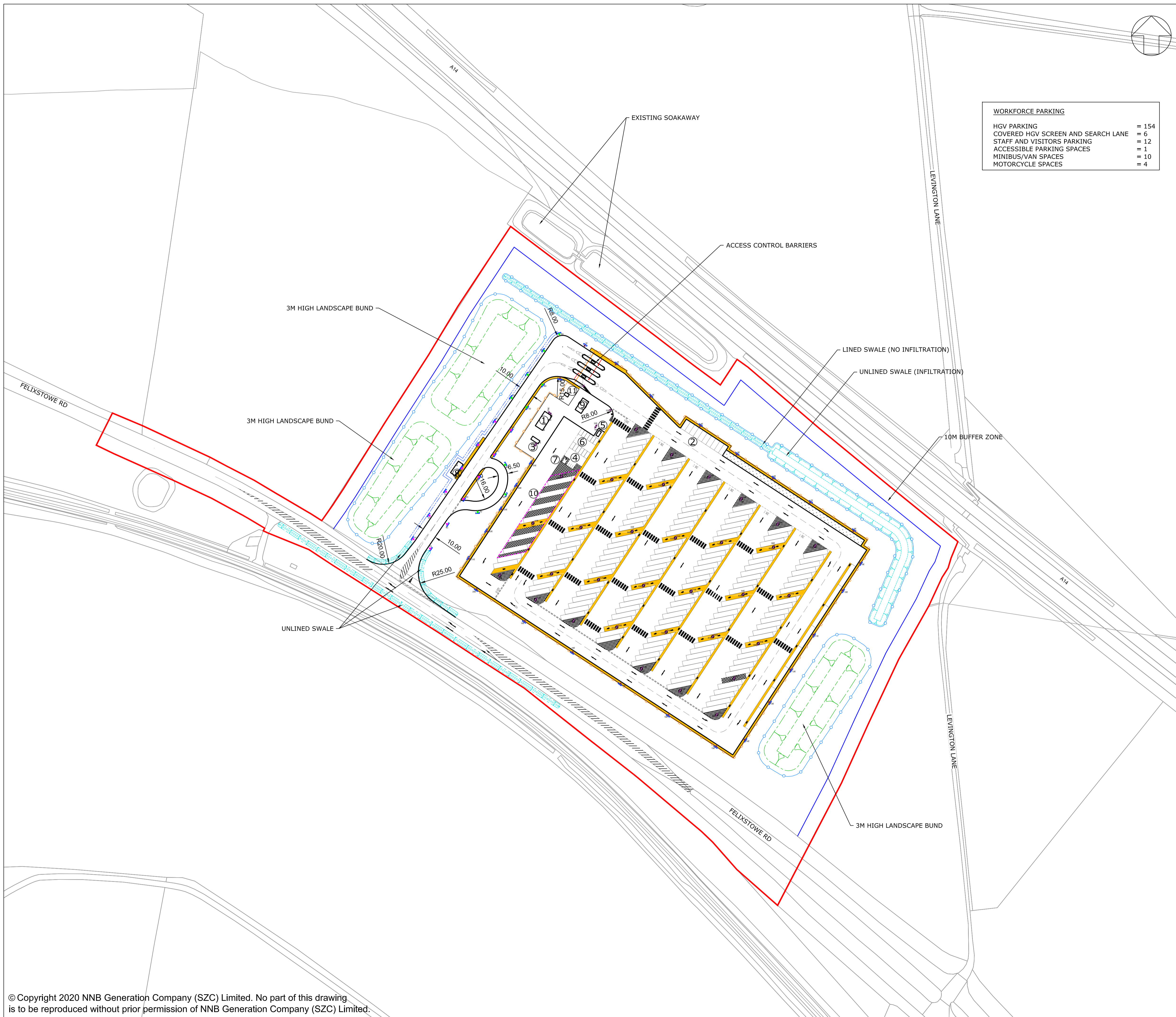

WORKFORCE PARKING



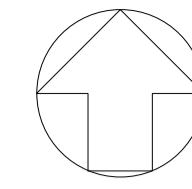



HGV PARKING	= 154
COVERED HGV SCREEN AND SEARCH LANE	= 6
STAFF AND VISITORS PARKING	= 12
ACCESSIBLE PARKING SPACES	= 1
MINIBUS/VAN SPACES	= 10
MOTORCYCLE SPACES	= 4



NOTES:

- FOR DETAILS OF PERMANENT AND TEMPORARY POSSESSION WITHIN ORDER LIMITS REFER TO LAND PLANS.
- THE LOCATIONS OF FEATURES SHOWN ARE INDICATIVE ONLY. EXACT LOCATIONS TO BE CONFIRMED ON SITE.
- ADDITIONAL FEATURES MAY BE PRESENT ON SITE THAT HAVE NOT BEEN IDENTIFIED.
- THIS DRAWING IS BASED ON AERIAL PHOTOGRAPHS AND SITE VISITS.
- FOR HEDGEROW REFERENCES (H01-H03) PLEASE REFER TO SCHEDULE 21 OF DRAFT DCO (DOC REF 3.1)
- WITHIN THE AREA SHOWN AS 'GENERAL SITE CLEARANCE' NOT EVERYTHING WOULD BE CLEARED. SITE CLEARANCE WOULD BE THE MINIMUM REQUIRED TO UNDERTAKE THE WORKS. GENERAL SITE CLEARANCE CONSISTS OF REMOVAL OF OVERGROWN VEGETATION IN VERGES AND TOPSOIL REMOVAL.

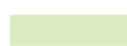
KEY:

-  DEVELOPMENT SITE BOUNDARY
-  RETAINED TREES AND SHRUBS
-  RETAINED IMPORTANT HEDGEROW (HEDGEROW REGULATIONS 1997)
-  BUFFER ZONE
-  AREA OF GENERAL SITE CLEARANCE FOR CONSTRUCTION WORKS WITHIN THE SITE
-  VEGETATION TO BE REMOVED
-  IMPORTANT HEDGEROW (HEDGEROW REGULATIONS 1997) TO BE REMOVED



01	FEB 2020	LDA	LDA	DCO SUBMISSION	SZC Co.
REVISION	DATE	DRAWN/CHECKED	REASONS FOR REVISION / COMMENTS	APPROVED	

NOT PROTECTIVELY MARKED

COPYRIGHT:
 Reproduced from Ordnance Survey map with the permission of Ordnance Survey on behalf of the controller of Her Majesty's Stationery Office © Crown copyright (2019). All Rights reserved. NNB GenCo Licence: 0100060408



PROJECT:
SIZEWELL C

DOCUMENT:
APPLICATION DRAWING - FOR APPROVAL REGULATION 5(2)(o)

DRAWING TITLE:
FREIGHT MANAGEMENT FACILITY SITE CLEARANCE PLAN

DRAWING NO:
SZC-SZ0701-XX-000-DRW-100180

REVISION:
01

DATE: FEB 2020

DRAWN: J.B.

SCALE: 1:1250 @ A1

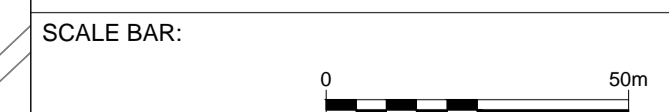

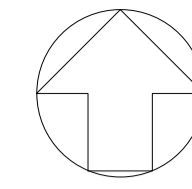

NOTES:

1. FOR DETAILS OF PERMANENT AND TEMPORARY POSSESSION WITHIN ORDER LIMITS REFER TO LAND PLANS

KEY:

- DEVELOPMENT SITE BOUNDARY
- SOFTWORKS - EXISTING**
- RETAINED AND ENHANCED TREES AND SHRUBS
- - - RETAINED IMPORTANT HEDGEROW (HEDGEROW REGULATIONS 1997)
- SOFTWORKS - PROPOSED**
- NATIVE TREE AND SHRUB PLANTING
- GRASSLAND - RETAINED, REINSTATED OR TEMPORARY LAND COVER
- HARDWORKS - PROPOSED**
- - - SECURITY FENCE (1.8M HIGH)
- SECURE GATE AND BARRIER ACCESS
- - - ECOLOGICAL FENCING
- VEHICLE SURFACING
- PEDESTRIAN SURFACING
- TACTILE PAVING
- BUILDINGS - PROPOSED**
- BUILDING FOOTPRINT
- SMOKING / CYCLE SHELTER
- COVERED HGV SCREEN AND SEARCH LANE
- INDICATIVE LIGHTING COLUMN
- EARTHWORKS / INDICATIVE DRAINAGE - PROPOSED**
- BUND
- SWALE
- DITCH

01	FEB 2020	LDA	LDA	DCO SUBMISSION	SZC Co.
REVISION	DATE	DRAWN/CHECKED	REASONS FOR REVISION / COMMENTS		APPROVED

NOT PROTECTIVELY MARKED

COPYRIGHT:
 Reproduced from Ordnance Survey map with the permission of Ordnance Survey on behalf of the controller of Her Majesty's Stationery Office © Crown copyright (2019). All Rights reserved. NNB GenCo Licence: 0100060408



PROJECT:
SIZEWELL C

DOCUMENT:
APPLICATION DRAWING - FOR APPROVAL REGULATION 5(2)(c)

DRAWING TITLE:
FREIGHT MANAGEMENT FACILITY PROPOSED LANDSCAPE MASTERPLAN AND FINISHED LEVELS

DRAWING NO:
SZC-SZ0701-XX-000-DRW-100181

REVISION:
01

DATE: FEB 2020 DRAWN: J.B. SCALE: 1:1250 @ A1

SCALE BAR:



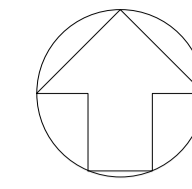

NOTES:

KEY:

- DEVELOPMENT SITE BOUNDARY
- SOFTWORKS - EXISTING**
- RETAINED AND ENHANCED TREES AND SHRUBS
- RETAINED IMPORTANT HEDGEROW (HEDGEROW REGULATIONS 1997)
- SOFTWORKS - PROPOSED**
- HEDGEROW PLANTING
- NATIVE TREE AND SHRUB PLANTING
- GRASSLAND AND/OR AGRICULTURAL LAND REINSTATED
- INDICATIVE DRAINAGE - RETAINED**
- SWALE

01	FEB 2020	LDA	LDA	DCO SUBMISSION	SZC Co.
REVISION	DATE	DRAWN/CHECKED	REASONS FOR REVISION / COMMENTS	APPROVED	

NOT PROTECTIVELY MARKED

COPYRIGHT:
 Reproduced from Ordnance Survey map with the permission of Ordnance Survey on behalf of the controller of Her Majesty's Stationery Office © Crown copyright (2019). All Rights reserved. NNB GenCo Licence: 0100060408



PROJECT: SIZEWELL C

DOCUMENT: APPLICATION DRAWING - FOR APPROVAL REGULATION 5(2)(o)

DRAWING TITLE: FREIGHT MANAGEMENT FACILITY REMOVAL AND REINSTATEMENT PLAN

DRAWING NO: SZC-SZ0701-XX-000-DRW-100182 REVISION: 01

DATE: FEB 2020 DRAWN: J.B. SCALE: 1:1250 @ A1

SCALE BAR:

