



The Sizewell C Project

2.5 Main Development Site Sizewell B Relocated Facilities Option 1 - Plans For Approval

January 2021

Planning Act 2008
Infrastructure Planning (Applications: Prescribed Forms and Procedure) Regulations 2009

Revision: 2.0
Applicable Regulation: Regulation 5(2)(o)
PINS Reference Number: EN010012



Sizewell B Relocated Facilities Option 1 Plans – For Approval

Drawing Number	Revision	Drawing Title	Scale	Sheet Size
SZC-RF0000-XX-000-DRW-100046	01	Proposed Site Layout Plan	1:2500	A3
SZC-RF0000-XX-000-DRW-100048	01	Proposed Outage Store Block Plan	1:100	A1
SZC-RF0000-XX-000-DRW-100054	01	Proposed Outage Store Roof Plan	1:100	A1
SZC-RF0000-XX-000-DRW-100057	01	Proposed Outage Store North Elevation	1:100	A1
SZC-RF0000-XX-000-DRW-100058	01	Proposed Outage Store South Elevation	1:100	A1
SZC-RF0000-XX-000-DRW-100059	01	Proposed Outage Store East Elevation	1:100	A1
SZC-RF0000-XX-000-DRW-100060	01	Proposed Outage Store West Elevation	1:100	A1
SZC-RF0000-XX-000-DRW-100061	01	Proposed Training Centre Block Plan	1:200	A1
SZC-RF0000-XX-000-DRW-100065	01	Proposed Training Centre Roof Plan	1:200	A1
SZC-RF0000-XX-000-DRW-100067	01	Proposed Training Centre North & South Elevations	1:200	A1
SZC-RF0000-XX-000-DRW-100068	01	Proposed Training Centre East & West Elevations	1:200	A1
SZC-RF0000-XX-000-DRW-100070	01	Coronation Wood Development Area Proposed Site Plan	1:500	A1
SZC-RF0000-XX-000-DRW-100073	01	Proposed Car Park Plan	1:1000	A1
SZC-RF0000-XX-000-DRW-100078	01	Outage Laydown Area Plan	1:500	A1
SZC-RF0000-XX-000-DRW-100083	01	Proposed Coronation Wood Development Area Landscape Plan	1:500	A1
SZC-RF0000-XX-000-DRW-100088	01	Pillbox Field Proposed Landscape Plan	1:1000	A1

Sizewell B Relocated Facilities Option 1 Plans For Approval – Revisions Schedule

Drawing Number	Revision	Drawing Title	Amendments
SZC-RF0000-XX-000-DRW-100046	01	Proposed Site Layout Plan	New scheme
SZC-RF0000-XX-000-DRW-100048	01	Proposed Outage Store Block Plan	New scheme
SZC-RF0000-XX-000-DRW-100054	01	Proposed Outage Store Roof Plan	New scheme
SZC-RF0000-XX-000-DRW-100057	01	Proposed Outage Store North Elevation	New scheme
SZC-RF0000-XX-000-DRW-100058	01	Proposed Outage Store South Elevation	New scheme
SZC-RF0000-XX-000-DRW-100059	01	Proposed Outage Store East Elevation	New scheme
SZC-RF0000-XX-000-DRW-100060	01	Proposed Outage Store West Elevation	New scheme
SZC-RF0000-XX-000-DRW-100061	01	Proposed Training Centre Block Plan	New scheme
SZC-RF0000-XX-000-DRW-100065	01	Proposed Training Centre Roof Plan	New scheme
SZC-RF0000-XX-000-DRW-100067	01	Proposed Training Centre North & South Elevations	New scheme
SZC-RF0000-XX-000-DRW-100068	01	Proposed Training Centre East & West Elevations	New scheme
SZC-RF0000-XX-000-DRW-100070	01	Coronation Wood Development Area Proposed Site Plan	New scheme
SZC-RF0000-XX-000-DRW-100073	01	Proposed Car Park Plan	New scheme
SZC-RF0000-XX-000-DRW-100078	01	Outage Laydown Area Plan	New scheme
SZC-RF0000-XX-000-DRW-100083	01	Proposed Coronation Wood Development Area Landscape Plan	New scheme
SZC-RF0000-XX-000-DRW-100088	01	Pillbox Field Proposed Landscape Plan	New scheme

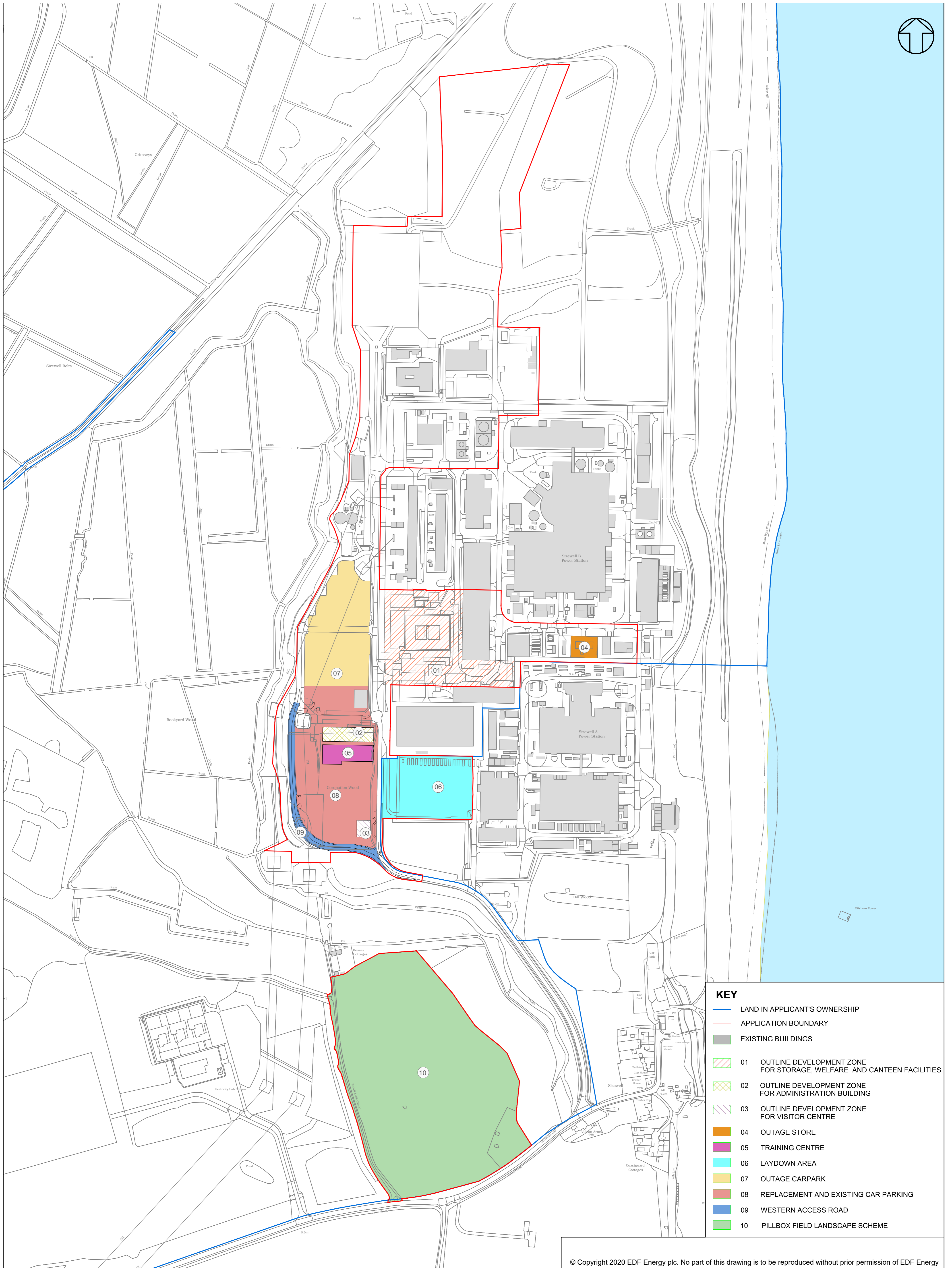
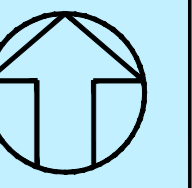

KEY

- LAND IN APPLICANT'S OWNERSHIP
- APPLICATION BOUNDARY
- EXISTING BUILDINGS
- 01 OUTLINE DEVELOPMENT ZONE FOR STORAGE, WELFARE AND CANTEEN FACILITIES
- 02 OUTLINE DEVELOPMENT ZONE FOR ADMINISTRATION BUILDING
- 03 OUTLINE DEVELOPMENT ZONE FOR VISITOR CENTRE
- 04 OUTAGE STORE
- 05 TRAINING CENTRE
- 06 LAYDOWN AREA
- 07 OUTAGE CARPARK
- 08 REPLACEMENT AND EXISTING CAR PARKING
- 09 WESTERN ACCESS ROAD
- 10 PILLBOX FIELD LANDSCAPE SCHEME

© Copyright 2020 EDF Energy plc. No part of this drawing is to be reproduced without prior permission of EDF Energy

DOCUMENT: SIZEWELL B RELOCATED FACILITIES		DRAWING TITLE: PROPOSED SITE LAYOUT PLAN	
DRAWING NO: SZC-RF0000-XX-000-DRW-100046	REVISION: 1	DATE: OCT 2020	SCALE: 1:2500 @ A3
DRAWN: C.S.	CHECKED: C.S.	APPROVED: LS	COMMENTS INCORPORATED
DRAWING SECURITY CLASSIFICATION: <input type="checkbox"/> PROTECTIVE MARKING REQUIRED <input checked="" type="checkbox"/> NOT PROTECTIVELY MARKED		REVISION:	REVISION COMMENT:

1	6/09/20	CS	CS	LS	COMMENTS INCORPORATED



EDF ENERGY
NUCLEAR GENERATION LIMITED

SCALE BAR

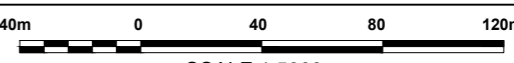

SCALE 1:5000

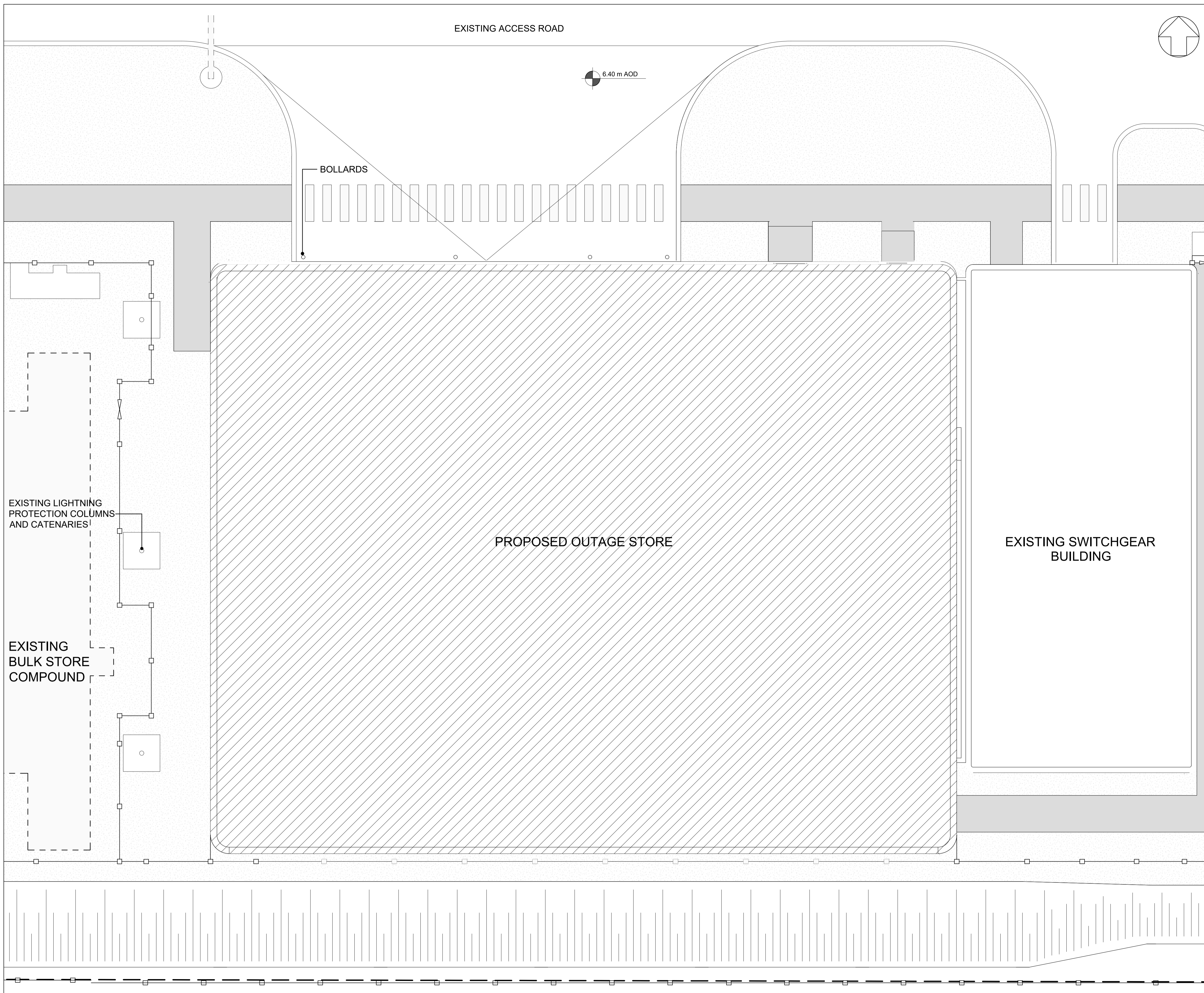

- NOTES:**
1. ALL DIMENSIONS ARE IN MM UNLESS OTHERWISE INDICATED
 2. DIMENSIONS ARE ROUNDED UP TO THE NEAREST 100MM
 3. AOD = ABOVE ORDNANCE DATUM
- KEY:**
- PROPOSED OUTAGE STORE
 - LANDSCAPING (SHINGLE INFILL)
 - PEDESTRIAN ZONE
 - FENCE
 - SLOPE
 - RAMP
 - SIZEWELL A / SIZEWELL B SITE PERIMETER
 - PROPOSED OUTAGE STORE AREA (KEY PLAN ONLY)
 - APPLICATION BOUNDARY (KEY PLAN ONLY)

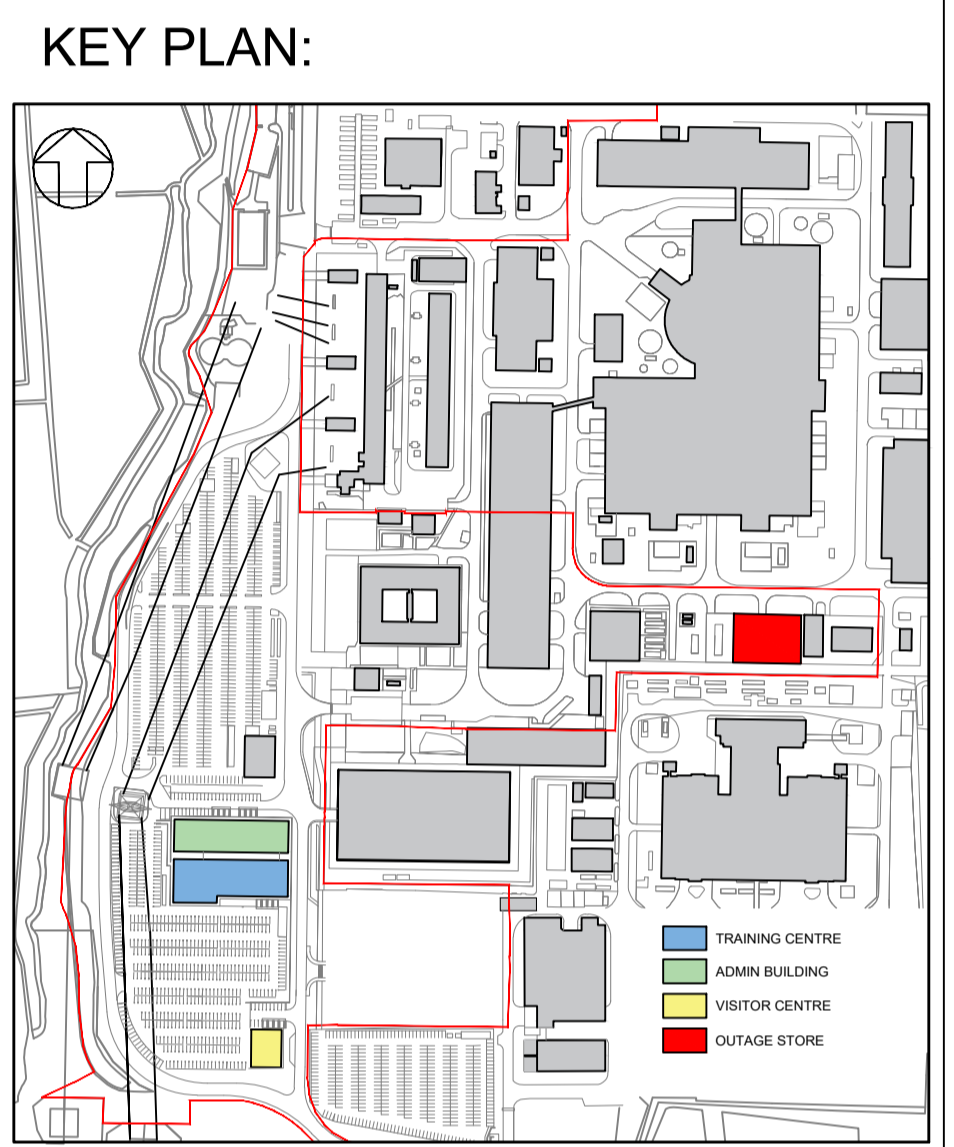

EXISTING LIGHTNING PROTECTION COLUMNS AND CATENARIES

EXISTING BULK STORE COMPOUND

PROPOSED OUTAGE STORE

EXISTING SWITCHGEAR BUILDING

DT	OCT 2020	RP	PW	NK	PLANNING APPLICATION SUBMISSION
REVISION	DATE	DRAWN	CHECKED	APPROVED	REASONS FOR REVISION/ COMMENTS

NOT PROTECTIVELY MARKED

COPYRIGHT:
 Reproduced from Ordnance Survey map with the permission of Ordnance Survey on behalf of the controller of Her Majesty's Stationery Office © Crown copyright (2020). All Rights reserved. NNB GenCo Licence: 0100060408



NUCLEAR GENERATION LIMITED

DOCUMENT:
 SIZEWELL B RELOCATED FACILITIES
 PLANNING APPLICATION DRAWING FOR APPROVAL

DRAWING TITLE:
 PROPOSED OUTAGE STORE BLOCK PLAN

DRAWING NO: SZC-RF0000-XX-000-DRW-100048 REVISION: 01

DATE: OCT 2020 DRAWN: RP SCALE: 1:100 @ A1

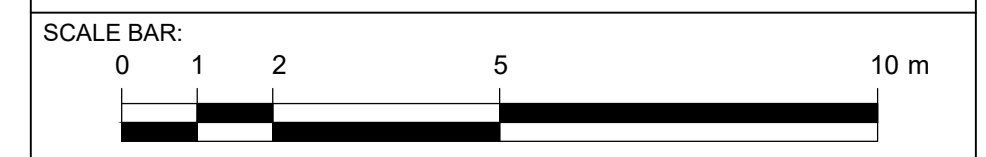

SZC-RF0000-XX-000-DRW-100057

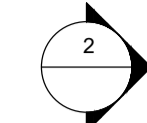

SZC-RF0000-XX-000-DRW-100058

40.8m

32.2m

SZC-RF0000-XX-000-DRW-100060

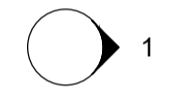

SZC-RF0000-XX-000-DRW-100055



SZC-RF0000-XX-000-DRW-100058

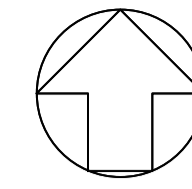
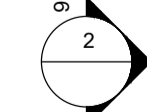

NOTES:

- 1. ALL DIMENSIONS ARE IN MM UNLESS OTHERWISE INDICATED
- 2. DIMENSIONS ARE ROUNDED UP TO THE NEAREST 100MM
- 3. AOD = ABOVE ORDNANCE DATUM

KEY:

- ROOF FALL
- PROPOSED OUTAGE STORE AREA (KEY PLAN ONLY)
- APPLICATION BOUNDARY (KEY PLAN ONLY)

KEY PLAN:

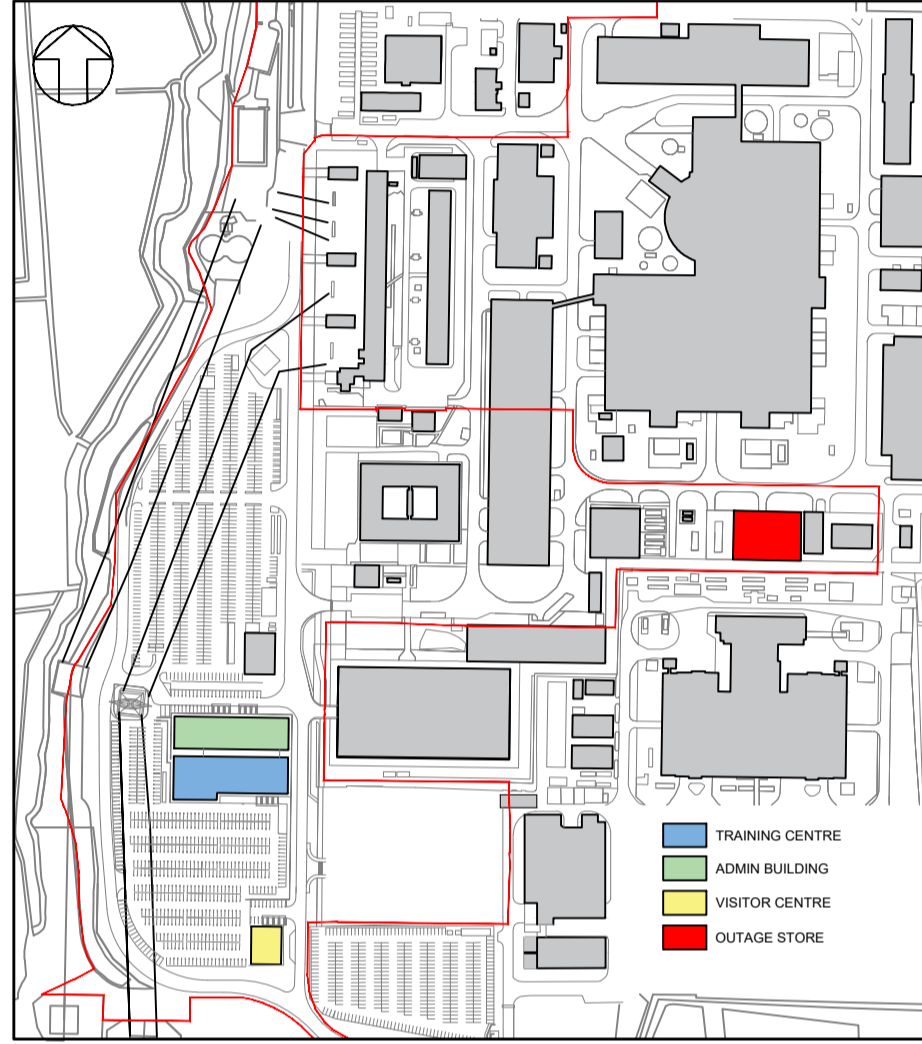

ROOF ACCESS HATCH

EXISTING SWITCHGEAR BUILDING

SZC-RF0000-XX-000-DRW-100059

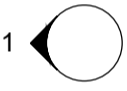

SZC-RF0000-XX-000-DRW-100055

HANDRAIL

ROOF ACCESS HATCH

SZC-RF0000-XX-000-DRW-100058

DT	OCT 2020	RP	PW	NK	PLANNING APPLICATION SUBMISSION
REVISION	DATE	DRAWN	CHECKED	APPROVED	REASONS FOR REVISION/ COMMENTS

NOT PROTECTIVELY MARKED

COPYRIGHT:
 Reproduced from Ordnance Survey map with the permission of Ordnance Survey on behalf of the controller of Her Majesty's Stationery Office © Crown copyright (2020). All Rights reserved. NNB GenCo Licence: 0100060408



NUCLEAR GENERATION LIMITED

DOCUMENT:
SIZWELL B RELOCATED FACILITIES
PLANNING APPLICATION DRAWING FOR APPROVAL

DRAWING TITLE:
PROPOSED OUTAGE STORE
ROOF PLAN

DRAWING NO: **SZC-RF0000-XX-000-DRW-100054** REVISION: **01**

DATE: **OCT 2020** DRAWN: **RP** SCALE: **1:100 @ A1**

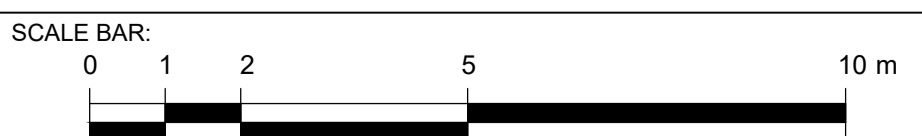

MATERIALS KEY

- ① PROFILED ALUMINIUM CLADDING
- ② HANDRAIL
- ③ HORIZONTAL ALUMINIUM LOUVRES
- ④ DOUBLE GLAZED FIXED UNIT
- ⑤ ROLLER SHUTTER DOOR
- ⑥ ROUNDED FACADE CORNERS IN FLAT ALUMINIUM SHEET
- ⑦ CONCRETE PLINTH
- ⑧ FLAT ALUMINIUM SHEET FACADE CONNECTING PROPOSED OUTAGE STORE & THE EXISTING SWITCHGEAR BUILDING
- ⑨ BOLLARD
- ⑩ METAL DOOR
- ⑪ PROTECTIVE BARRIERS AT PEDESTRIAN DOOR

NOTES:

- 1. ALL DIMENSIONS ARE IN MM UNLESS OTHERWISE INDICATED
- 2. DIMENSIONS ARE ROUNDED UP TO THE NEAREST 100MM
- 3. AOD = ABOVE ORDNANCE DATUM

KEY:

- PROPOSED OUTAGE STORE AREA (KEY PLAN ONLY)
- APPLICATION BOUNDARY (KEY PLAN ONLY)

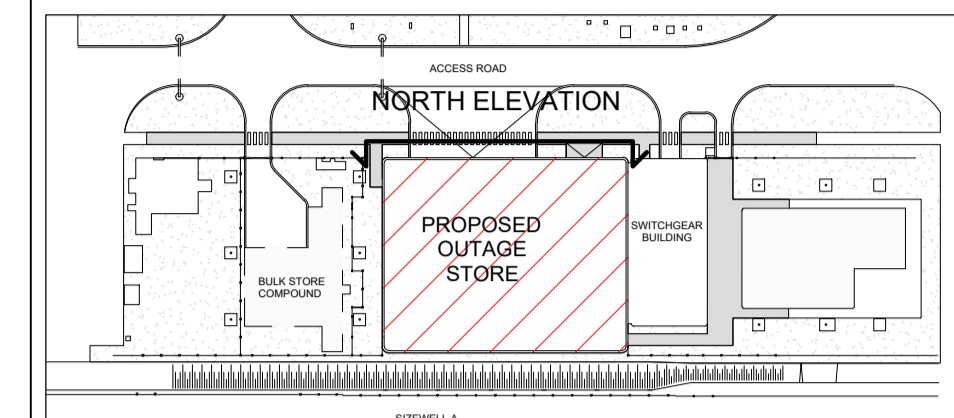

KEY PLAN:

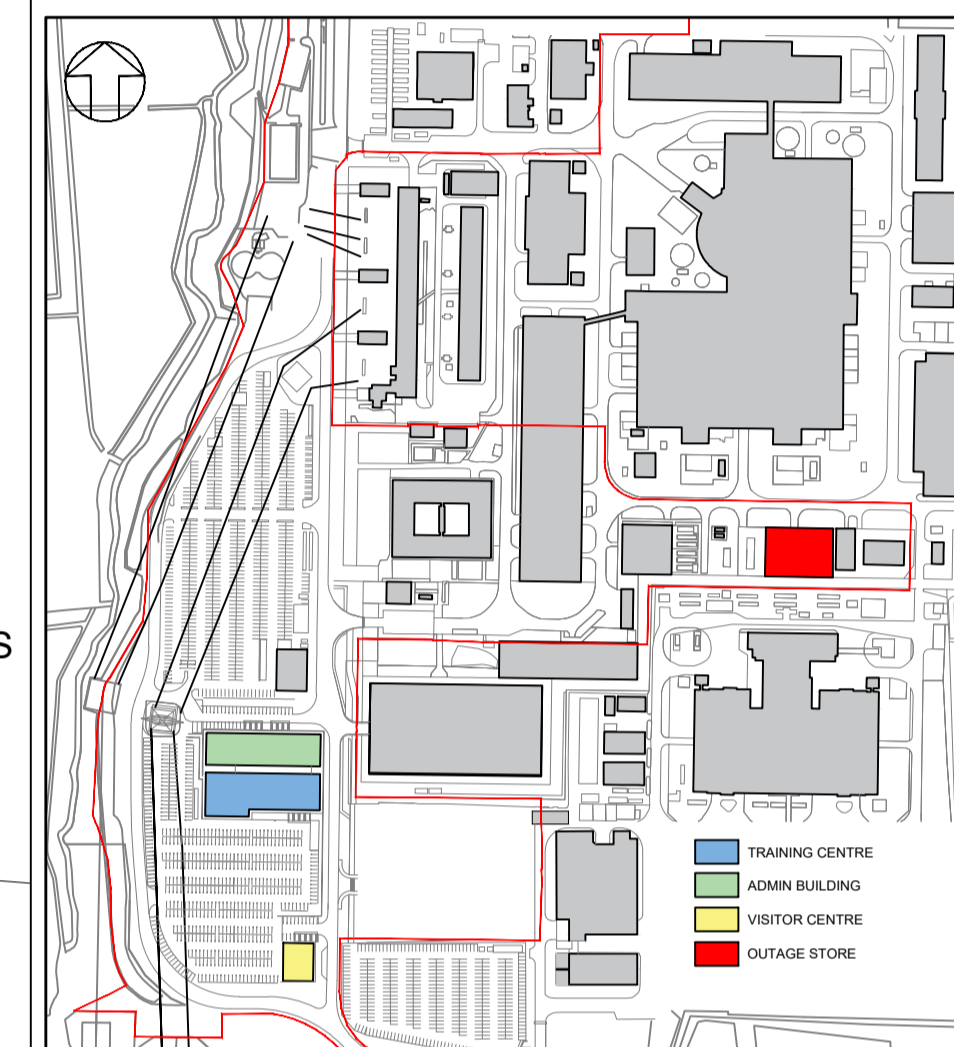

REVISION	DATE	DRAWN	CHECKED	APPROVED	REASONS FOR REVISION/ COMMENTS
01	OCT 2020	RP	PW	NK	PLANNING APPLICATION SUBMISSION

NOT PROTECTIVELY MARKED

COPYRIGHT:

Reproduced from Ordnance Survey map with the permission of Ordnance Survey on behalf of the controller of Her Majesty's Stationery Office © Crown copyright (2020). All Rights reserved. NNB GenCo Licence: 0100060408



NUCLEAR GENERATION LIMITED

DOCUMENT:

SIZEWELL B RELOCATED FACILITIES
 PLANNING APPLICATION DRAWING
 FOR APPROVAL

DRAWING TITLE:

PROPOSED OUTAGE STORE
 NORTH ELEVATION

DRAWING NO: SZC-RF0000-XX-000-DRW-100057 REVISION: 01

DATE: OCT 2020 DRAWN: RP SCALE: 1:100 @ A1

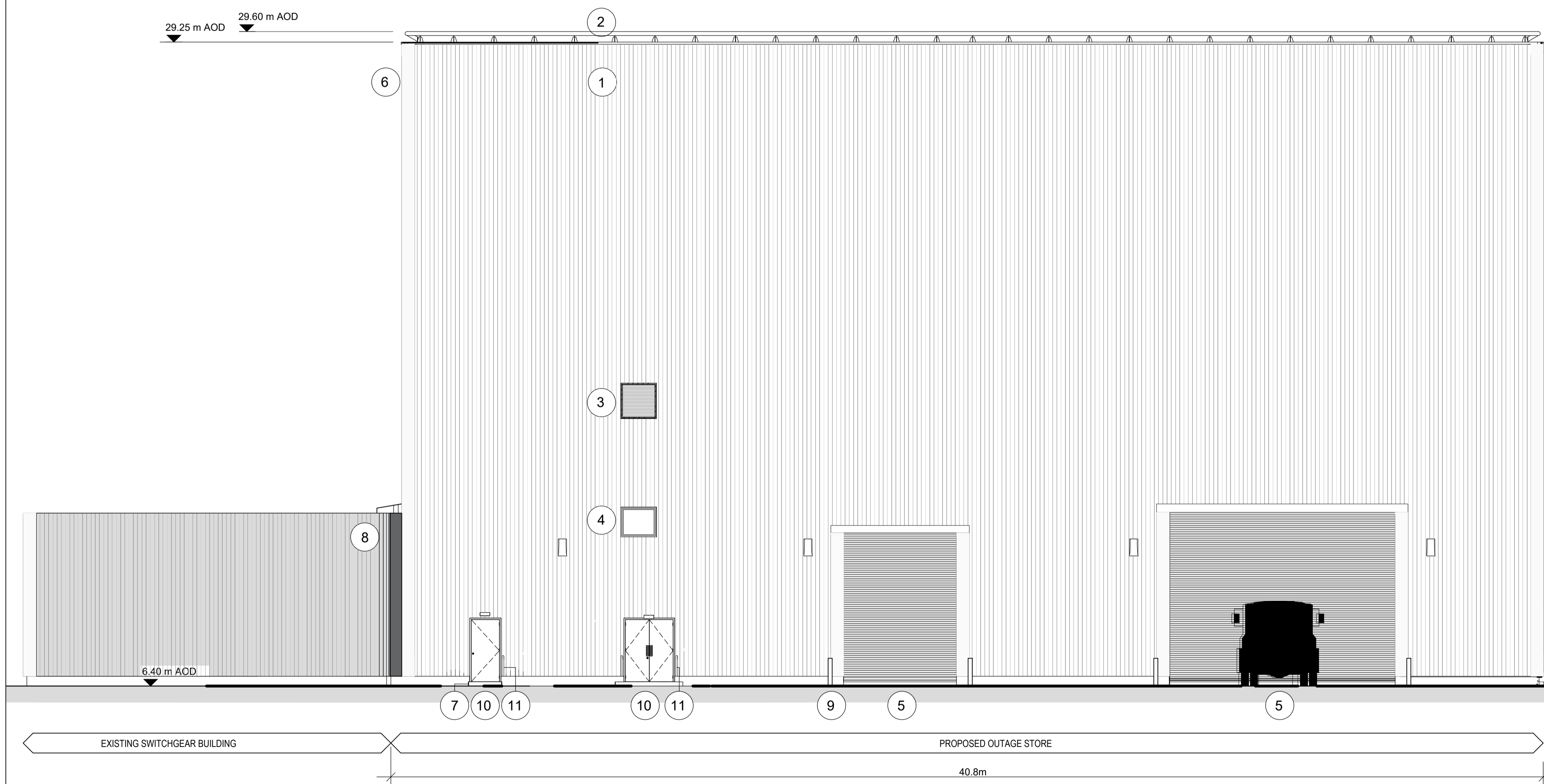
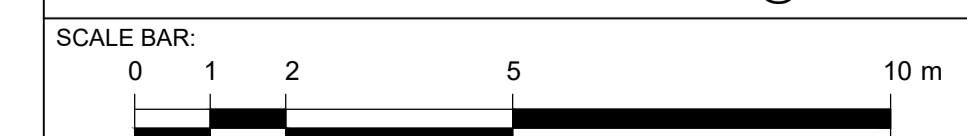

MATERIALS KEY

- ① PROFILED ALUMINIUM CLADDING
- ② HANDRAIL
- ③ ROUNDED FACADE CORNERS IN FLAT ALUMINIUM SHEET
- ④ CONCRETE PLINTH
- ⑤ FLAT ALUMINIUM SHEET FACADE CONNECTING PROPOSED OUTAGE STORE & THE EXISTING SWITCHGEAR BUILDING

NOTES:

- 1. ALL DIMENSIONS ARE IN MM UNLESS OTHERWISE INDICATED
- 2. DIMENSIONS ARE ROUNDED UP TO THE NEAREST 100MM
- 3. AOD = ABOVE ORDNANCE DATUM

KEY:

- PROPOSED OUTAGE STORE AREA (KEY PLAN ONLY)
- APPLICATION BOUNDARY (KEY PLAN ONLY)

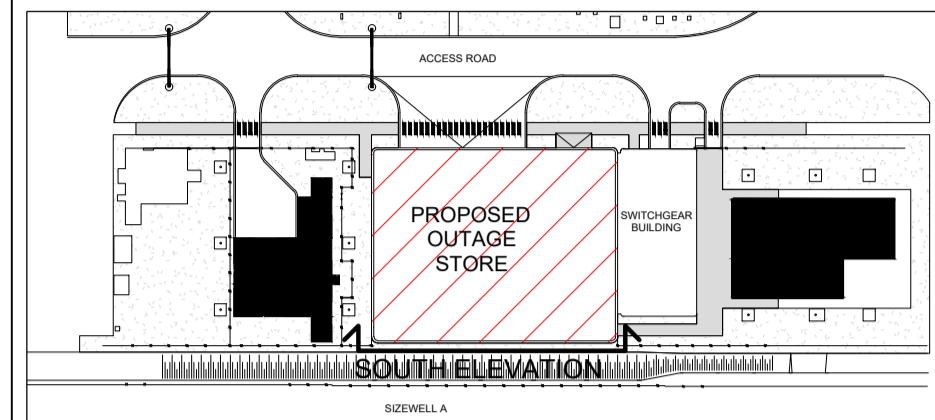

KEY PLAN:

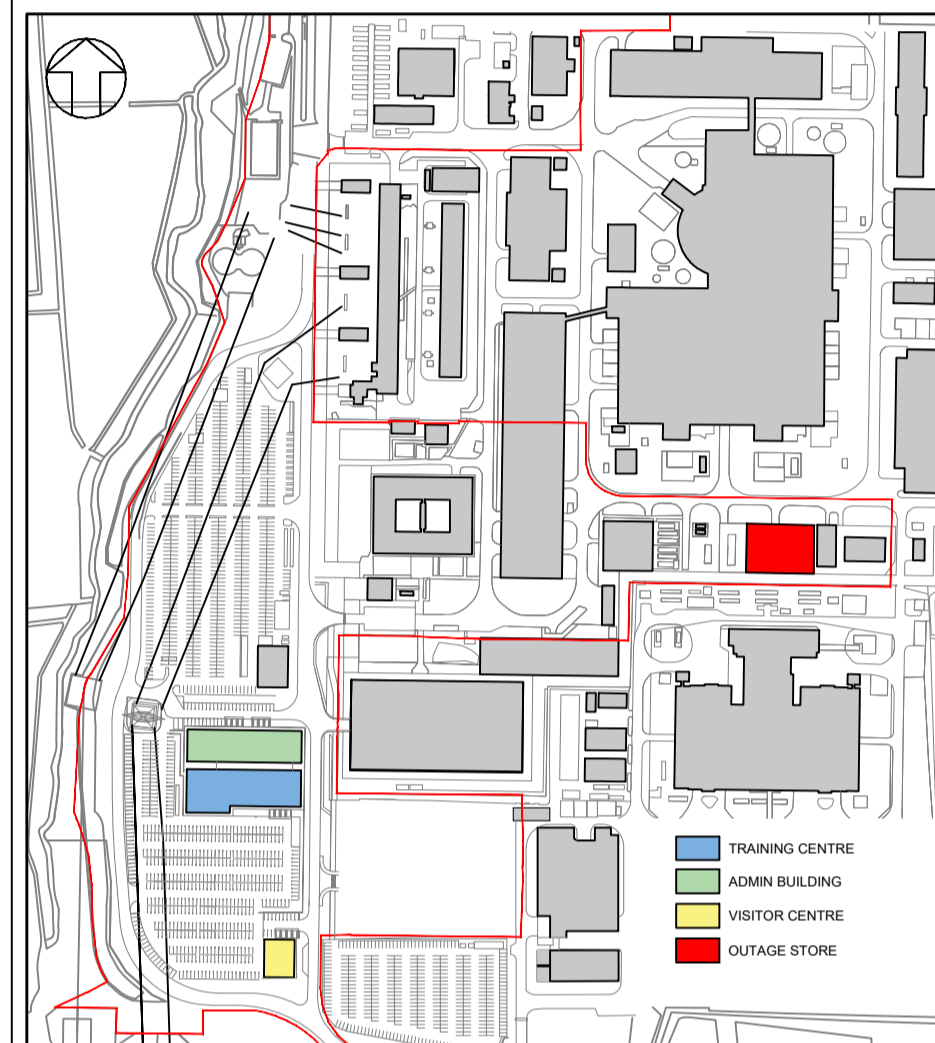

DT	OCT 2020	RP	PW	NK	PLANNING APPLICATION SUBMISSION
REVISION	DATE	DRAWN	CHECKED	APPROVED	REASONS FOR REVISION/ COMMENTS

NOT PROTECTIVELY MARKED

COPYRIGHT:

Reproduced from Ordnance Survey map with the permission of Ordnance Survey on behalf of the controller of Her Majesty's Stationery Office © Crown copyright (2020). All Rights reserved. NNB GenCo Licence: 0100060408



NUCLEAR GENERATION LIMITED

DOCUMENT:
SIZEWELL B RELOCATED FACILITIES

PLANNING APPLICATION DRAWING FOR APPROVAL

DRAWING TITLE:
PROPOSED OUTAGE STORE SOUTH ELEVATION

DRAWING NO: SIZC-RF0000-XX-000-DRW-100058 REVISION: 01

DATE: OCT 2020 DRAWN: RP SCALE: 1:100 @ A1

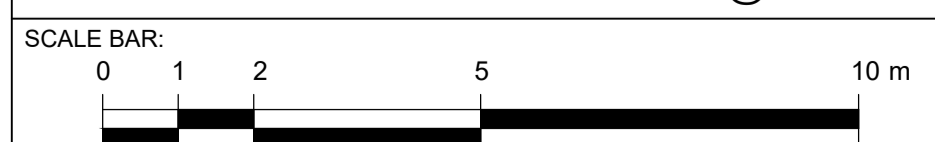

EXISTING SIZEWELL B REACTOR BUILDING (BEHIND)

EXISTING SIZEWELL B TURBINE HALL (BEHIND)

EXISTING LIGHTNING PROTECTION COLUMNS AND CATENARIES

EXISTING GENERATOR AND UNIT TRANSFORMER COMPOUND NO 1

EXISTING BULK STORE COMPOUND

PROPOSED OUTAGE STORE

EXISTING SWITCHGEAR BUILDING

40.8m

29.25 m AOD

29.60 m AOD

6.40 m AOD

MATERIALS KEY

- ① PROFILED ALUMINIUM CLADDING
- ② HANDRAIL
- ③ ROUNDED FACADE CORNERS IN FLAT ALUMINIUM SHEET
- ④ CONCRETE PLINTH
- ⑤ FLAT ALUMINIUM SHEET FACADE CONNECTING PROPOSED OUTAGE STORE & THE EXISTING SWITCH GEAR BUILDING
- ⑥ METAL DOOR

NOTES:

- 1. ALL DIMENSIONS ARE IN MM UNLESS OTHERWISE INDICATED
- 2. DIMENSIONS ARE ROUNDED UP TO THE NEAREST 100MM
- 3. AOD = ABOVE ORDNANCE DATUM

KEY:

- PROPOSED OUTAGE STORE AREA (KEY PLAN ONLY)
- APPLICATION BOUNDARY (KEY PLAN ONLY)

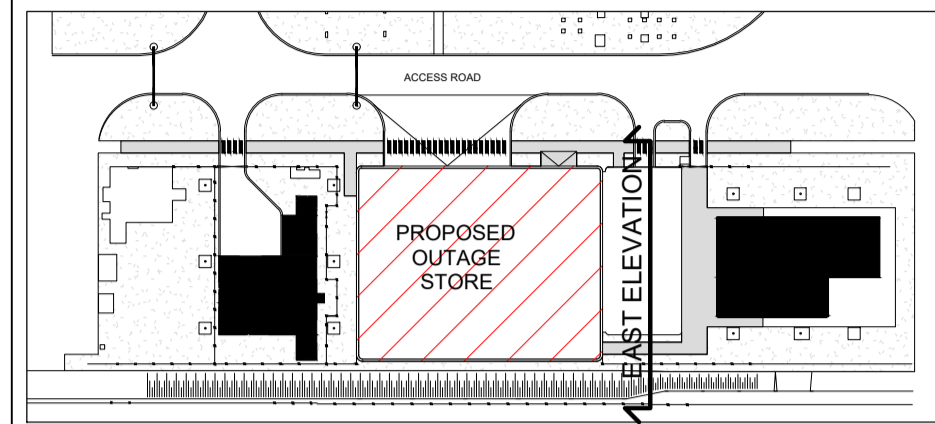

KEY PLAN:

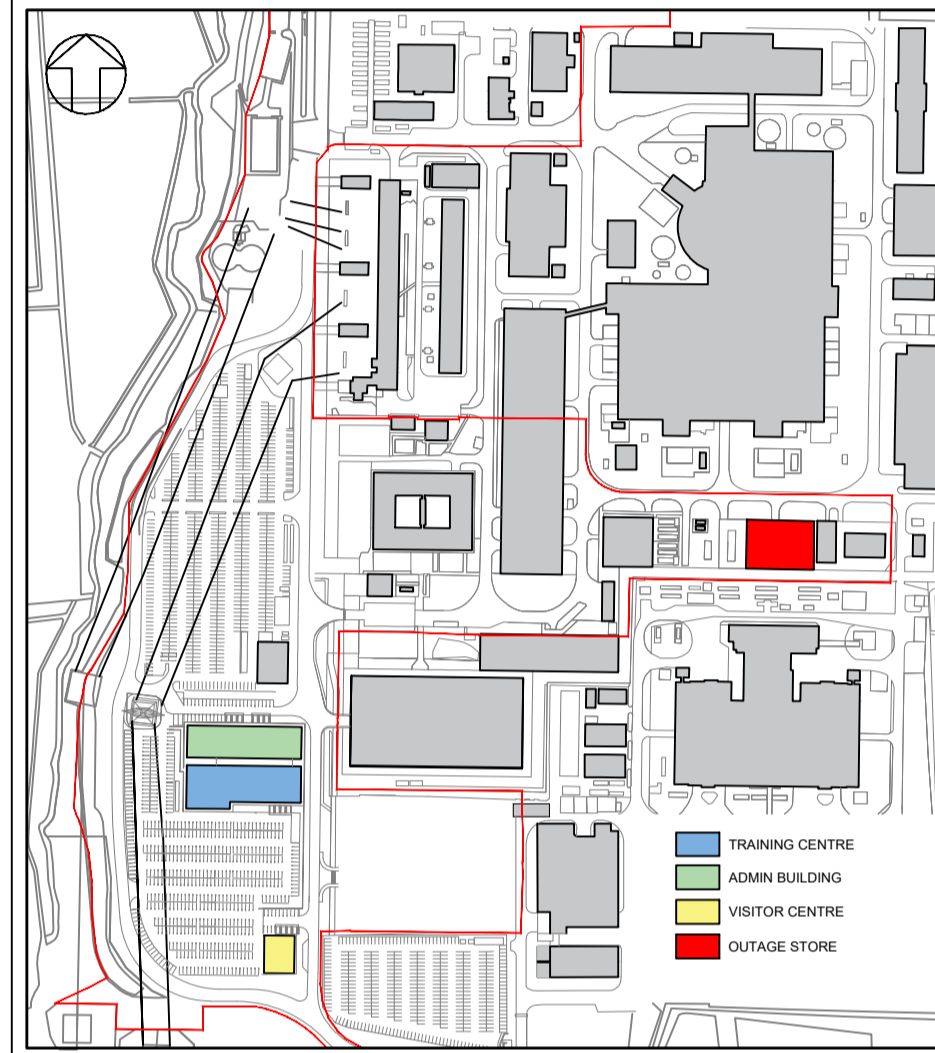

DT	OCT 2020	RP	PW	NK	PLANNING APPLICATION SUBMISSION
REVISION	DATE	DRAWN	CHECKED	APPROVED	REASONS FOR REVISION/ COMMENTS

NOT PROTECTIVELY MARKED

COPYRIGHT:

Reproduced from Ordnance Survey map with the permission of Ordnance Survey on behalf of the controller of Her Majesty's Stationery Office © Crown copyright (2020). All Rights reserved. NNB GenCo Licence: 0100060408



NUCLEAR GENERATION LIMITED

DOCUMENT:

SIZEWELL B RELOCATED FACILITIES
 PLANNING APPLICATION DRAWING
 FOR APPROVAL

DRAWING TITLE:

PROPOSED OUTAGE STORE
 EAST ELEVATION

DRAWING NO: SZC-RF0000-XX-000-DRW-100059 REVISION: 01

DATE: OCT 2020 DRAWN: RP SCALE: 1:100 @ A1

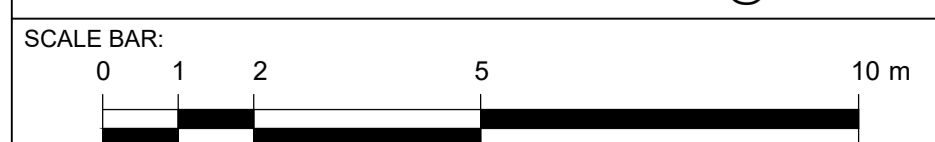

29.25 m AOD 29.60 m AOD



SIZEWELL A SITE PERIMETER

FENCE LINE

9.00 m AOD

Proprietary protective barriers at pedestrian door entrance

6.40 m AOD

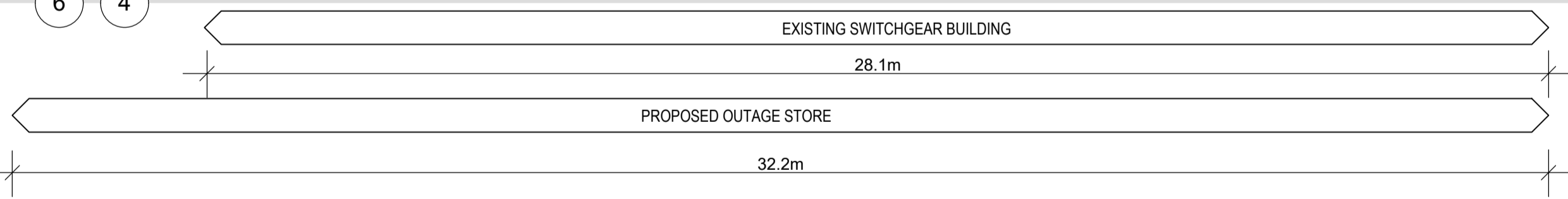

MATERIALS KEY

- ① PROFILED ALUMINIUM CLADDING
- ② HANDRAIL
- ③ ROUNDED FACADE CORNERS IN FLAT ALUMINIUM SHEET
- ④ CONCRETE PLINTH
- ⑤ FLAT ALUMINIUM SHEET FACADE CONNECTING PROPOSED OUTAGE STORE & THE EXISTING SWITCH GEAR BUILDING
- ⑥ METAL DOOR

NOTES:

- 1. ALL DIMENSIONS ARE IN MM UNLESS OTHERWISE INDICATED
- 2. DIMENSIONS ARE ROUNDED UP TO THE NEAREST 100MM
- 3. AOD = ABOVE ORDNANCE DATUM

KEY:

- PROPOSED OUTAGE STORE AREA (KEY PLAN ONLY)
- APPLICATION BOUNDARY (KEY PLAN ONLY)

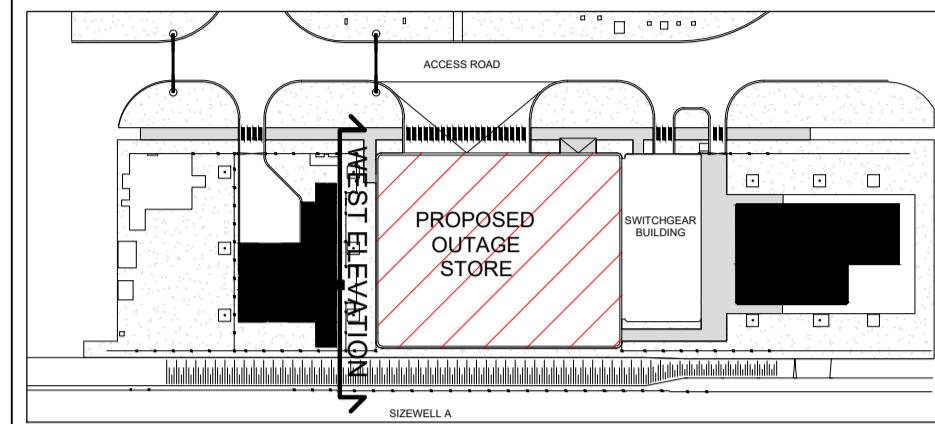

KEY PLAN:

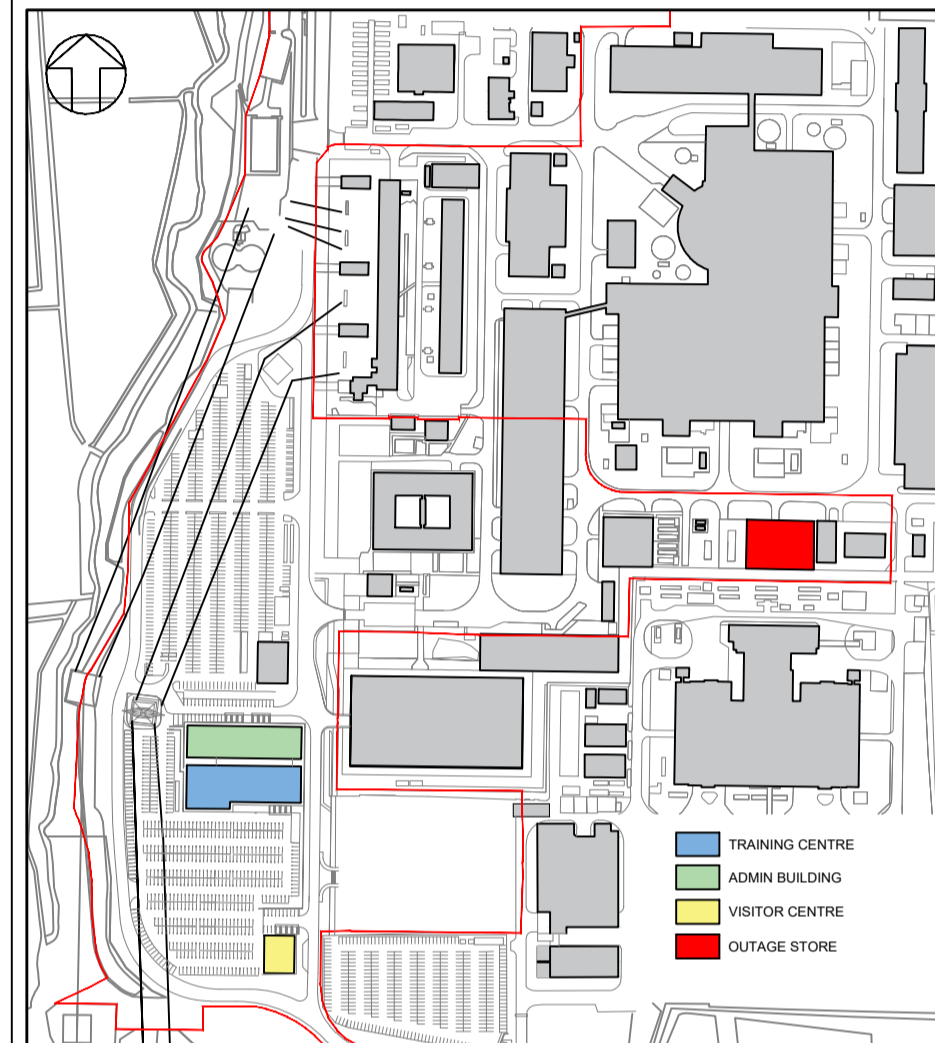

DT	OCT 2020	RP	PW	NK	PLANNING APPLICATION SUBMISSION
REVISION	DATE	DRAWN	CHECKED	APPROVED	REASONS FOR REVISION/ COMMENTS
01					

NOT PROTECTIVELY MARKED

COPYRIGHT:

Reproduced from Ordnance Survey map with the permission of Ordnance Survey on behalf of the controller of Her Majesty's Stationery Office © Crown copyright (2020). All Rights reserved. NNB GenCo Licence: 0100060408



NUCLEAR GENERATION LIMITED

DOCUMENT:
 SIZEWELL B RELOCATED FACILITIES
 PLANNING APPLICATION DRAWING
 FOR APPROVAL

DRAWING TITLE:
 PROPOSED OUTAGE STORE
 WEST ELEVATION

DRAWING NO: SZC-RF0000-XX-000-DRW-100060 **REVISION:** 01

DATE: OCT 2020 **DRAWN:** RP **SCALE:** 1:100 @ A1

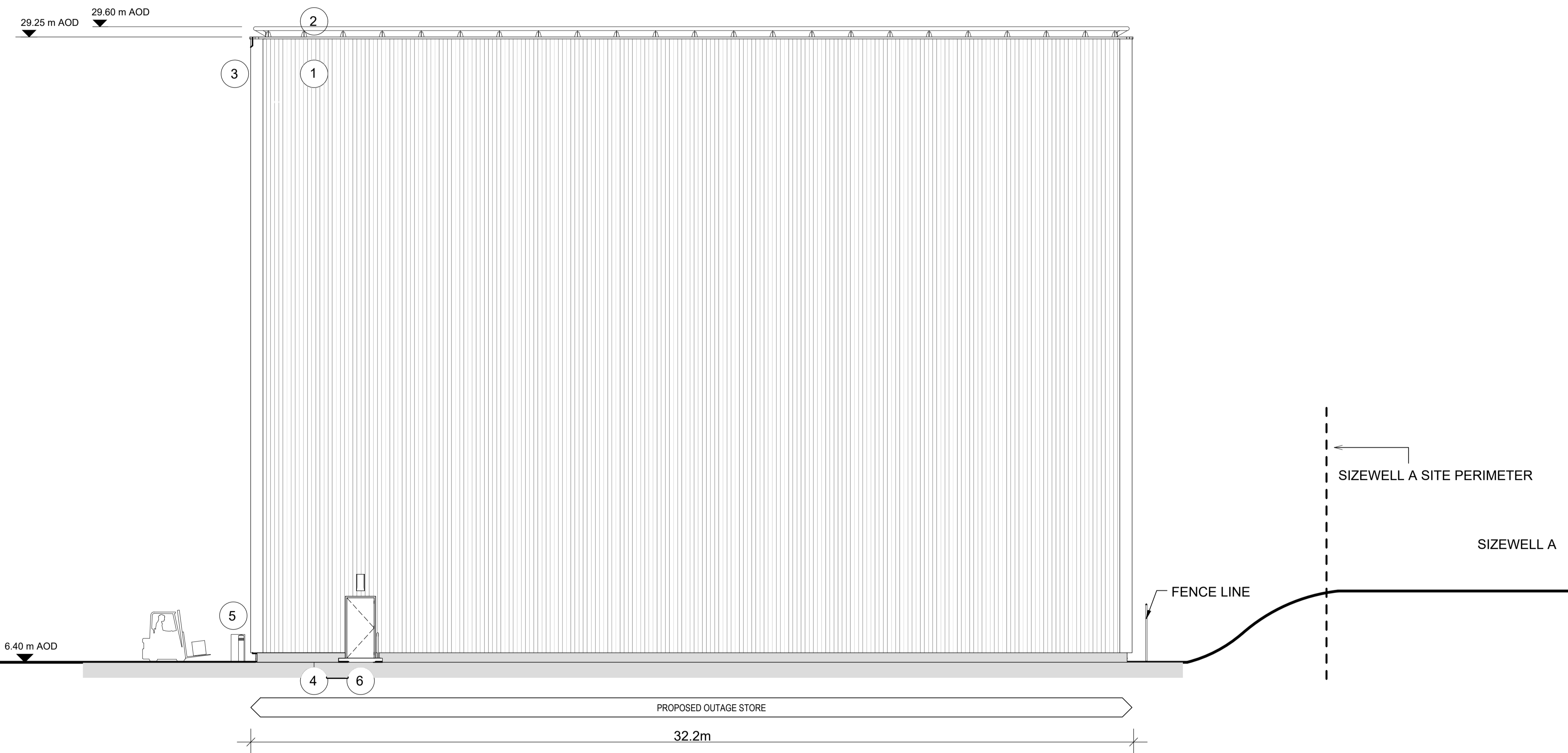
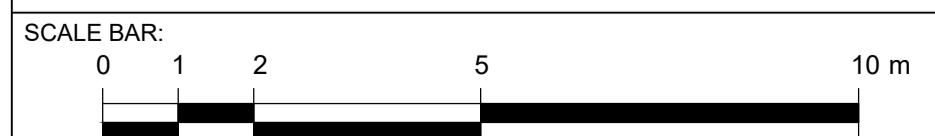

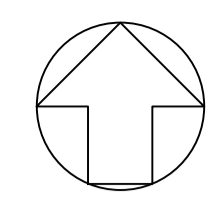
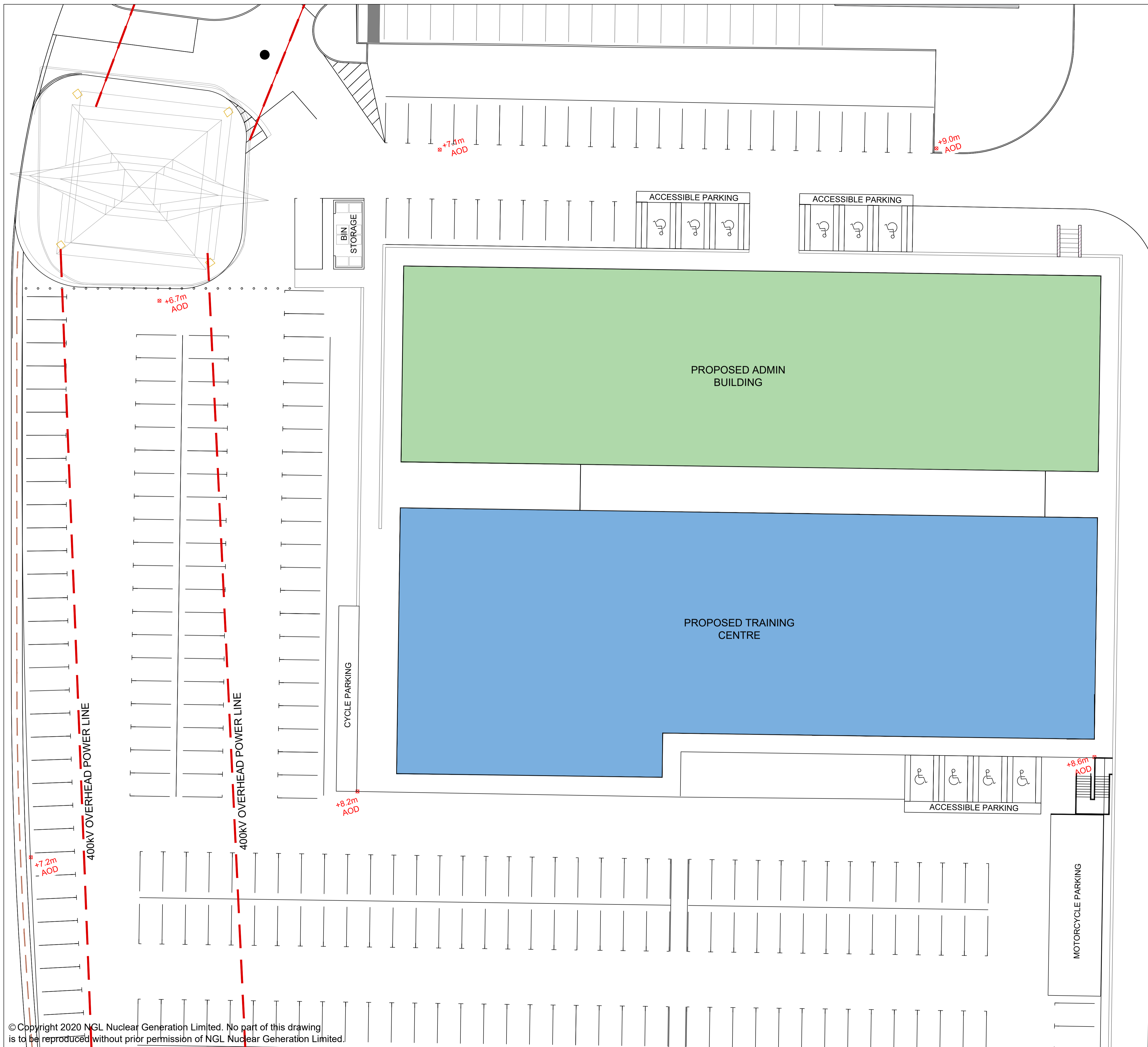

- NOTES:**
1. ALL DIMENSIONS ARE IN MM UNLESS OTHERWISE INDICATED
 2. DIMENSIONS ARE ROUNDED UP TO THE NEAREST 100MM
 3. AOD = ABOVE ORDNANCE DATUM
- KEY:**
- PROPOSED TRAINING CENTRE
 - PROPOSED ADMIN BUILDING
 - PARKING
 - ACCESSIBLE PARKING
 - APPLICATION BOUNDARY (KEY PLAN ONLY)

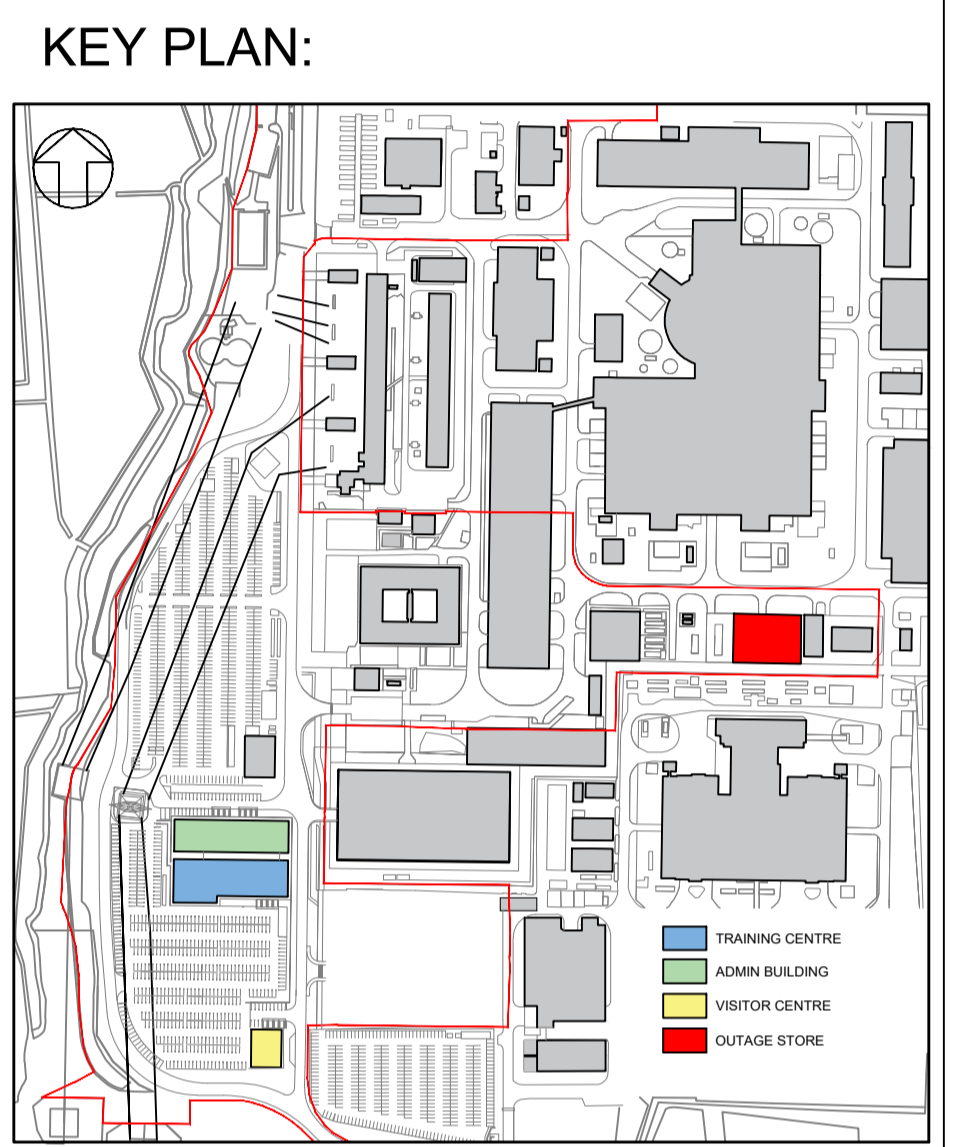

DT	OCT 2020	RP	PW	NK	PLANNING APPLICATION SUBMISSION
REVISION	DATE	DRAWN	CHECKED	APPROVED	REASONS FOR REVISION/ COMMENTS

NOT PROTECTIVELY MARKED

COPYRIGHT:
 Reproduced from Ordnance Survey map with the permission of Ordnance Survey on behalf of the controller of Her Majesty's Stationery Office © Crown copyright (2020). All Rights reserved. NNB GenCo Licence: 0100060408



NUCLEAR GENERATION LIMITED

DOCUMENT:
SIZEWELL B RELOCATED FACILITIES
 PLANNING APPLICATION DRAWING FOR APPROVAL

DRAWING TITLE:
PROPOSED TRAINING CENTRE BLOCK PLAN

DRAWING NO: SZC-RF0000-XX-000-DRW-100061 REVISION: 01

DATE: OCT 2020 DRAWN: RP SCALE: 1:200 @ A1

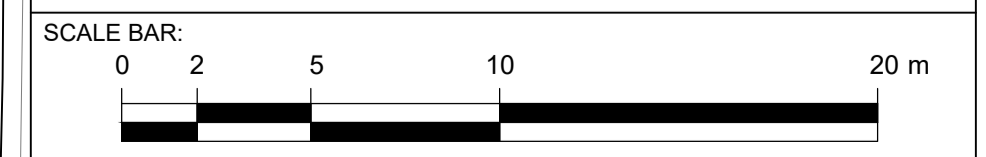

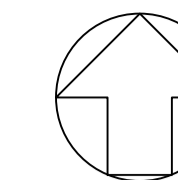

NOTES:

- 1. ALL DIMENSIONS ARE IN MM UNLESS OTHERWISE INDICATED
- 2. DIMENSIONS ARE ROUNDED UP TO THE NEAREST 100MM
- 3. AOD = ABOVE ORDNANCE DATUM

KEY:

- PROPOSED TRAINING CENTRE (KEY PLAN ONLY)
- APPLICATION BOUNDARY (KEY PLAN ONLY)

KEY PLAN:

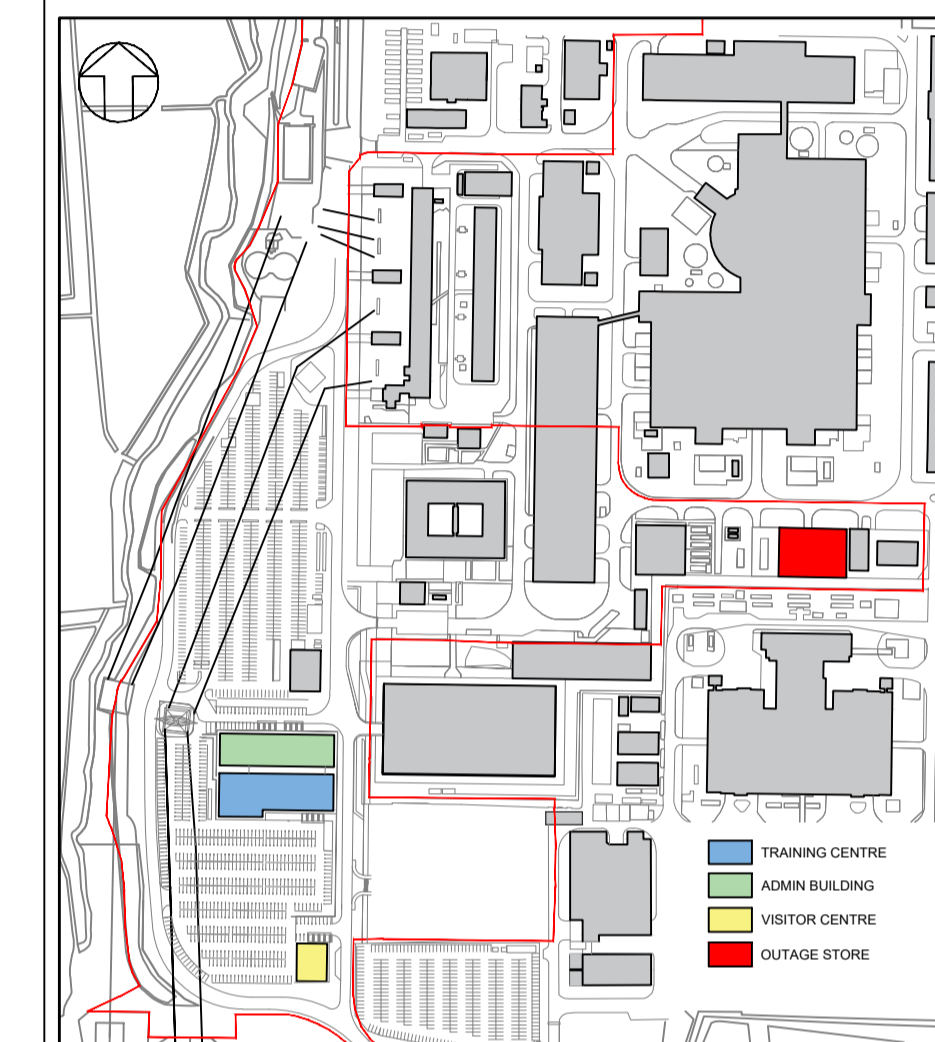

BT	DATE	DRAWN	CHECKED	APPROVED	REASONS FOR REVISION COMMENTS
01	OCT 2020	RP	PW	NK	PLANNING APPLICATION SUBMISSION

NOT PROTECTIVELY MARKED

COPYRIGHT:

Reproduced from Ordnance Survey map with the permission of Ordnance Survey on behalf of the controller of Her Majesty's Stationery Office © Crown copyright (2020). All Rights reserved. NNB GenCo Licence: 0100060408



NUCLEAR GENERATION LIMITED

DOCUMENT:
SIZEWELL B RELOCATED FACILITIES
PLANNING APPLICATION DRAWING
FOR APPROVAL

DRAWING TITLE:
PROPOSED TRAINING CENTRE
ROOF PLAN

DRAWING NO: **SZC-RF0000-XX-000-DRW-100065** REVISION: **01**

DATE: **OCT 2020** DRAWN: **RP** SCALE: **1:200 @ A1**

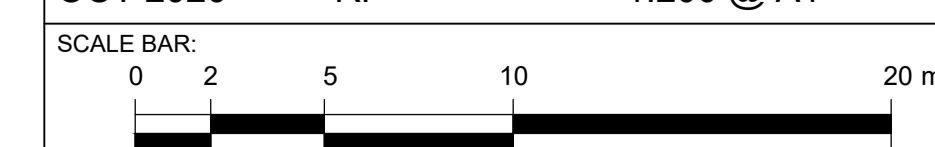

MATERIALS KEY:

- ① FLAT METAL VERTICAL CLADDING (BLUE/GREY)
- ② FLAT METAL HORIZONTAL CLADDING (LIGHT GREY)
- ③ CURTAIN WALL GLAZING
- ④ FEATURE CLADDING TO ENTRANCE

NOTES:

- 1. ALL DIMENSIONS ARE IN MM UNLESS OTHERWISE INDICATED
- 2. DIMENSIONS ARE ROUNDED UP TO THE NEAREST 100MM
- 3. AOD = ABOVE ORDNANCE DATUM

KEY:

- PROPOSED TRAINING CENTRE (KEY PLAN ONLY)
- APPLICATION BOUNDARY (KEY PLAN ONLY)

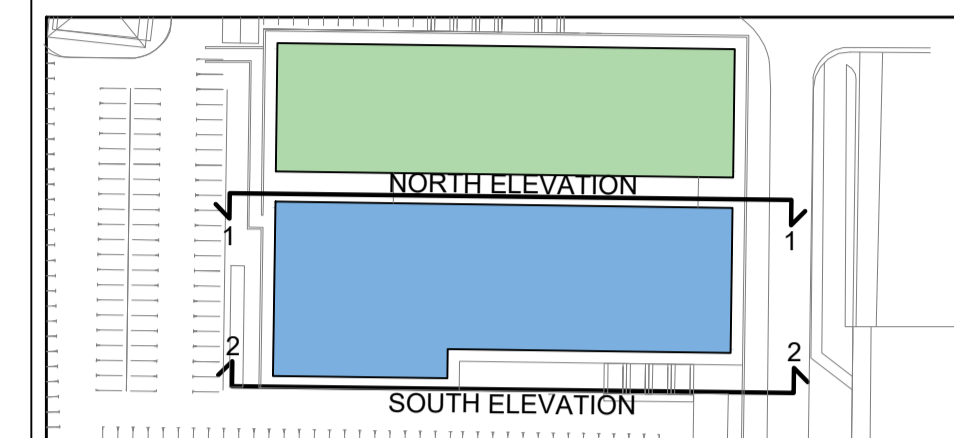

KEY PLAN:

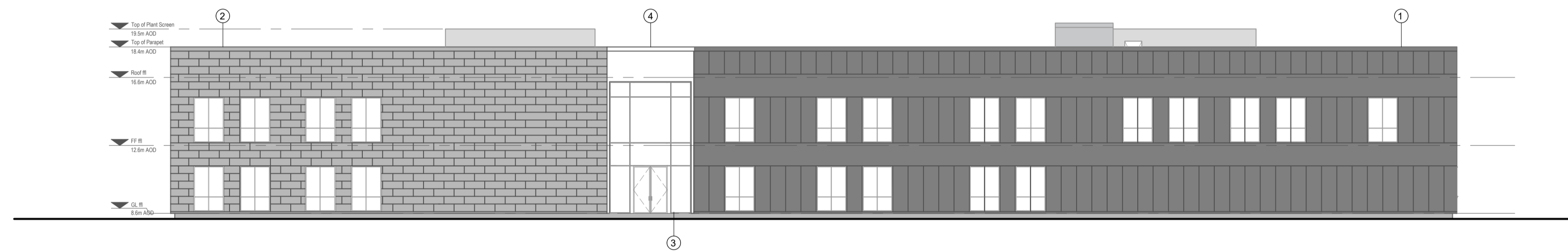
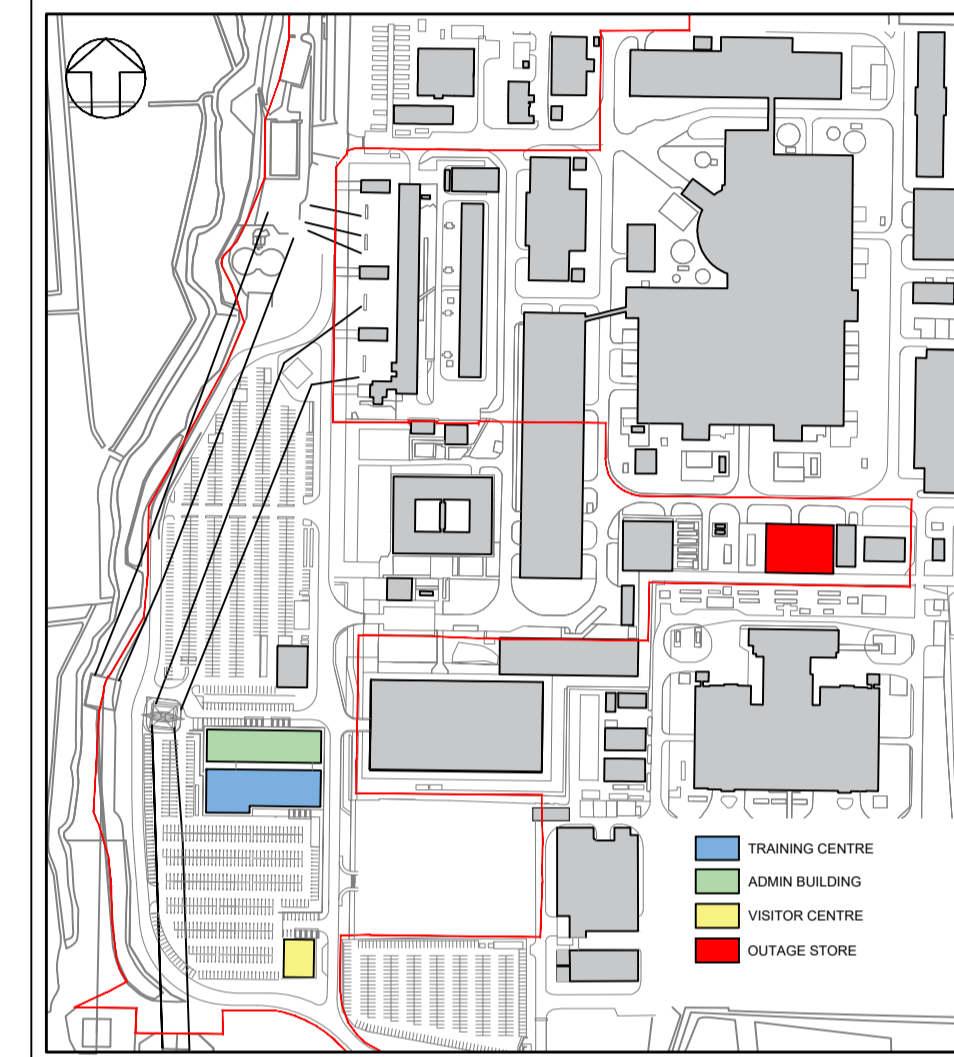

1 NORTH ELEVATION
1 : 200

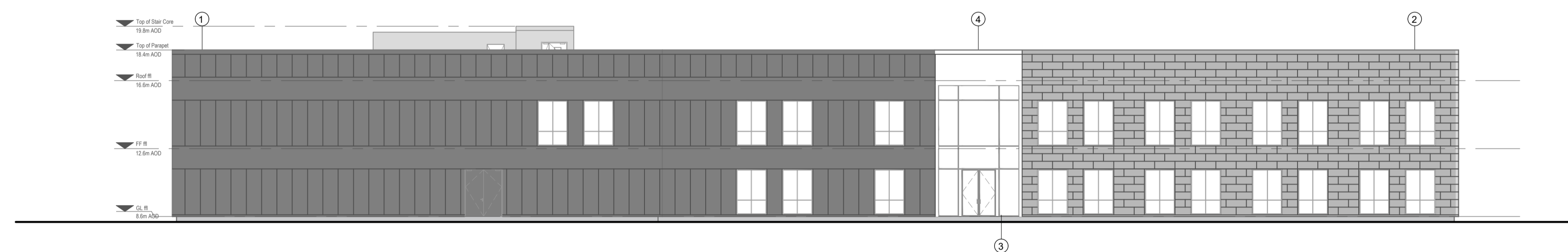

2 SOUTH ELEVATION
1 : 200

BT	OCT 2020	RP	PW	NK	PLANNING APPLICATION SUBMISSION
REVISION	DATE	DRAWN	CHECKED	APPROVED	REASONS FOR REVISION COMMENTS

NOT PROTECTIVELY MARKED

COPYRIGHT:

Reproduced from Ordnance Survey map with the permission of Ordnance Survey on behalf of the controller of Her Majesty's Stationery Office © Crown copyright (2020). All Rights reserved. NNB GenCo Licence: 0100060408



NUCLEAR GENERATION LIMITED

DOCUMENT:
SIZEWELL B RELOCATED FACILITIES
PLANNING APPLICATION DRAWING
FOR APPROVAL

DRAWING TITLE:
PROPOSED TRAINING CENTRE
NORTH & SOUTH ELEVATIONS

DRAWING NO: SZC-RF0000-XX-000-DRW-100067 REVISION: 01

DATE: OCT 2020 DRAWN: RP SCALE: 1:200 @ A1

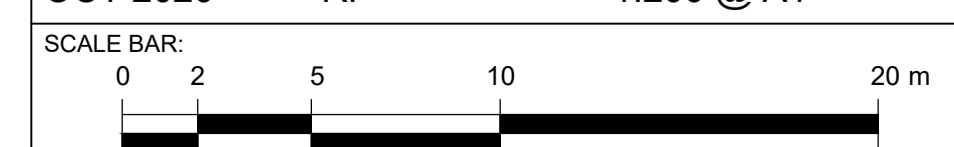

MATERIALS KEY:

- ① FLAT METAL VERTICAL CLADDING (BLUE/GREY)
- ② FLAT METAL HORIZONTAL CLADDING (LIGHT GREY)
- ③ CURTAIN WALL GLAZING
- ④ FEATURE CLADDING TO ENTRANCE

NOTES:

- 1. ALL DIMENSIONS ARE IN MM UNLESS OTHERWISE INDICATED
- 2. DIMENSIONS ARE ROUNDED UP TO THE NEAREST 100MM
- 3. AOD = ABOVE ORDNANCE DATUM

KEY:

- PROPOSED TRAINING CENTRE (KEY PLAN ONLY)
- APPLICATION BOUNDARY (KEY PLAN ONLY)

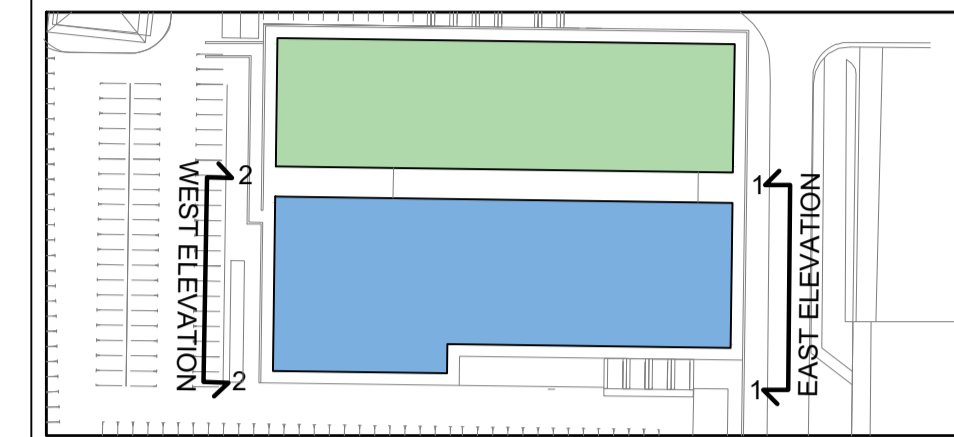

KEY PLAN:

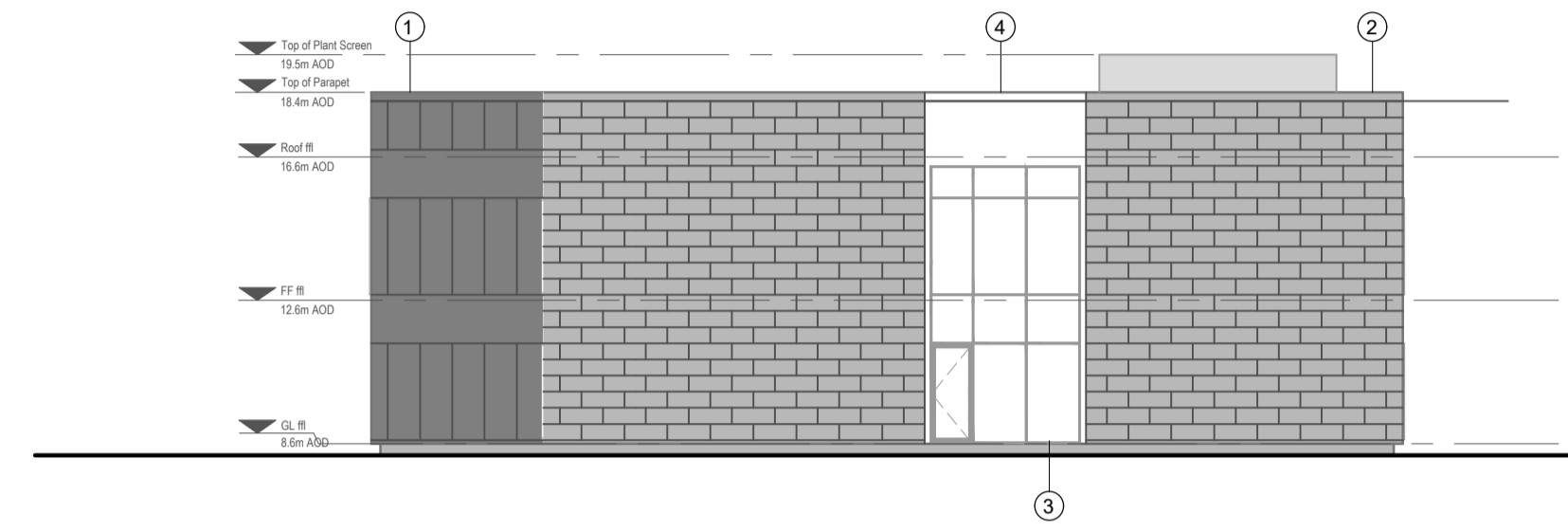
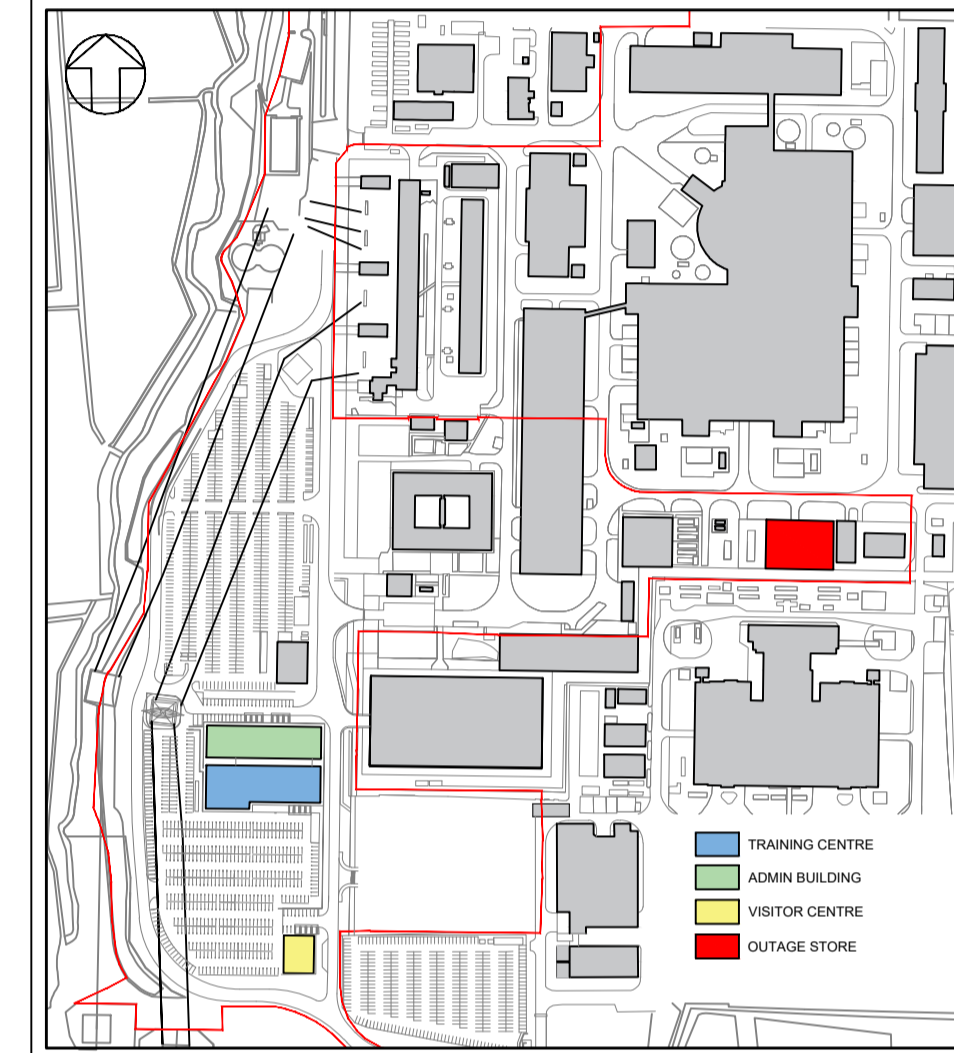

① EAST ELEVATION
1 : 200

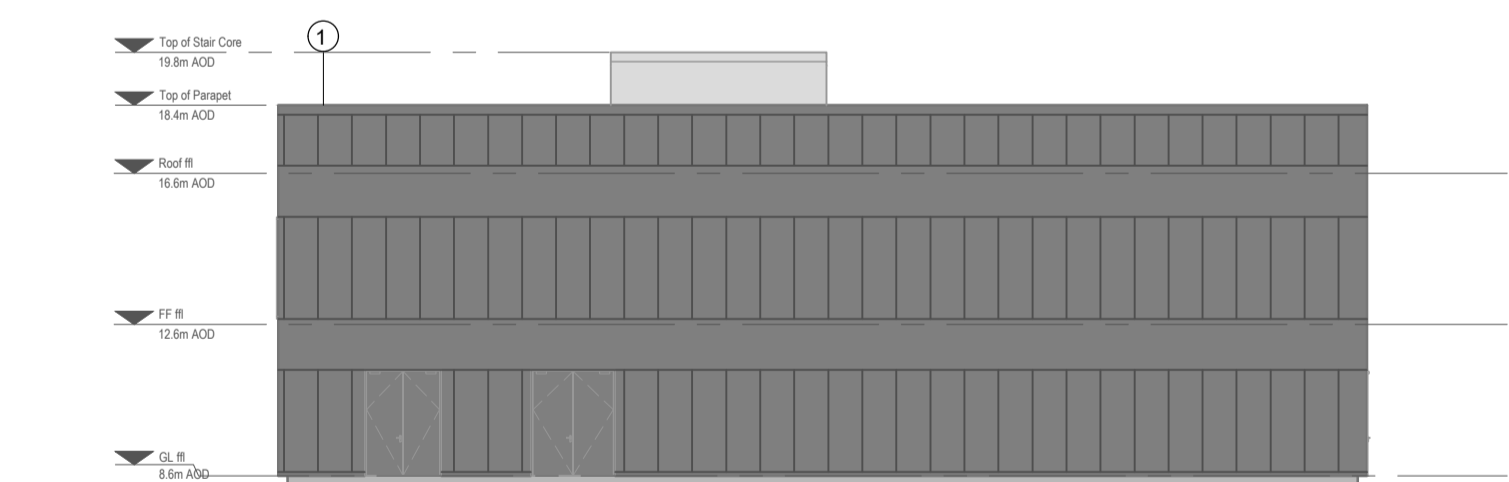

② WEST ELEVATION
1 : 200

BT	OCT 2020	RP	PW	NK	PLANNING APPLICATION SUBMISSION
REVISION	DATE	DRAWN	CHECKED	APPROVED	REASONS FOR REVISION COMMENTS

NOT PROTECTIVELY MARKED

COPYRIGHT:

Reproduced from Ordnance Survey map with the permission of Ordnance Survey on behalf of the controller of Her Majesty's Stationery Office © Crown copyright (2020). All Rights reserved. NNB GenCo Licence: 0100060408



NUCLEAR GENERATION LIMITED

DOCUMENT:
SIZEWELL B RELOCATED FACILITIES
PLANNING APPLICATION DRAWING
FOR APPROVAL

DRAWING TITLE:
PROPOSED TRAINING CENTRE
EAST & WEST ELEVATIONS

DRAWING NO: SZC-RF0000-XX-000-DRW-100068 REVISION: 01

DATE: OCT 2020 DRAWN: RP SCALE: 1:200 @ A1

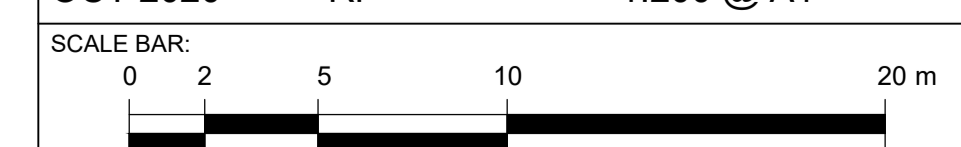

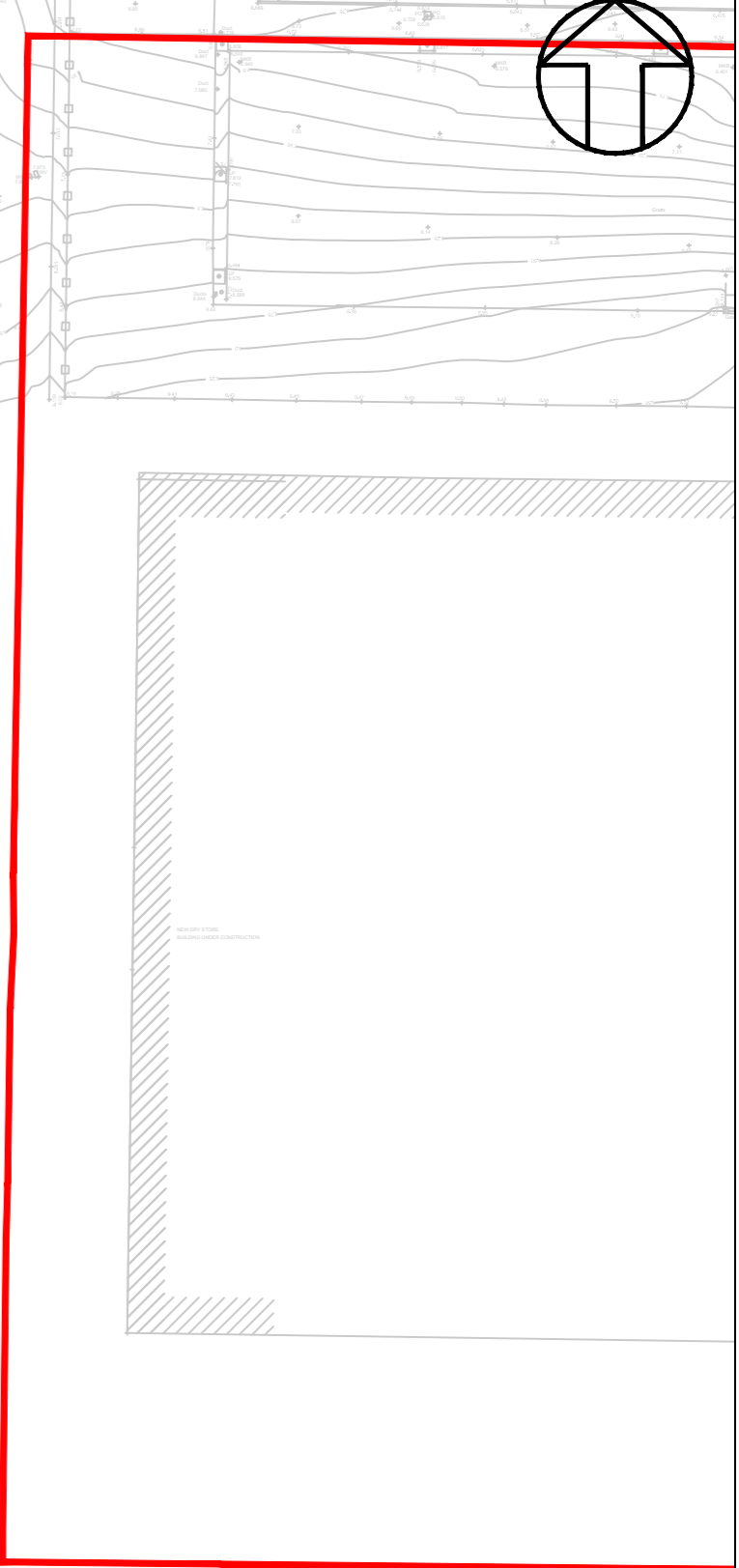
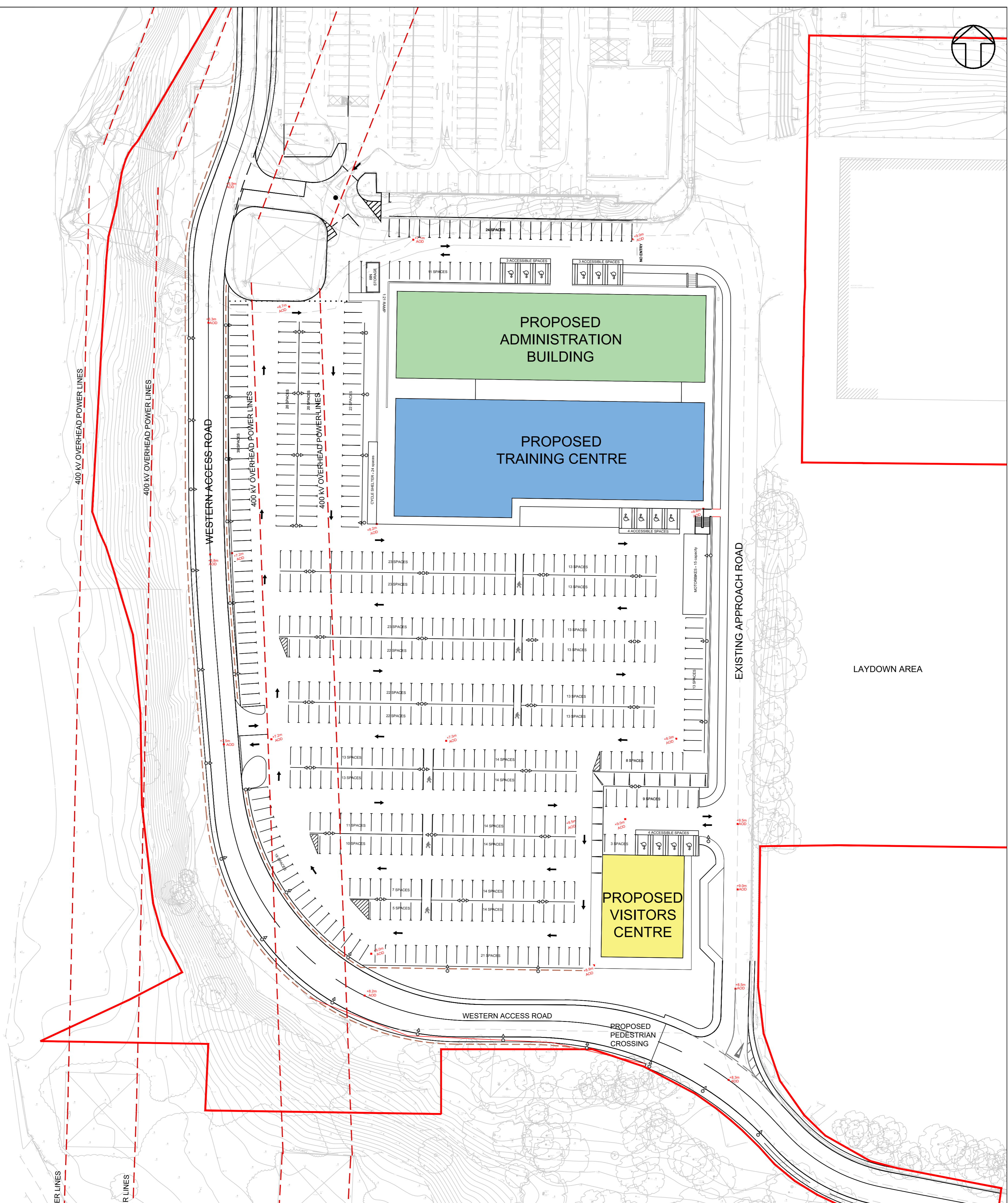
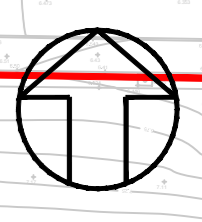

LAYDOWN AREA

- KEY:**
- APPLICATION BOUNDARY
 - - - EXISTING OVERHEAD POWER LINE
 - LINE OF PROPOSED FENCE
 - EXISTING BUILDINGS
 - LIGHTING COLUMNS
 - LIGHTING COLUMNS 2 WAY
 - NEW CAR PARKING (KEYPLAN ONLY)

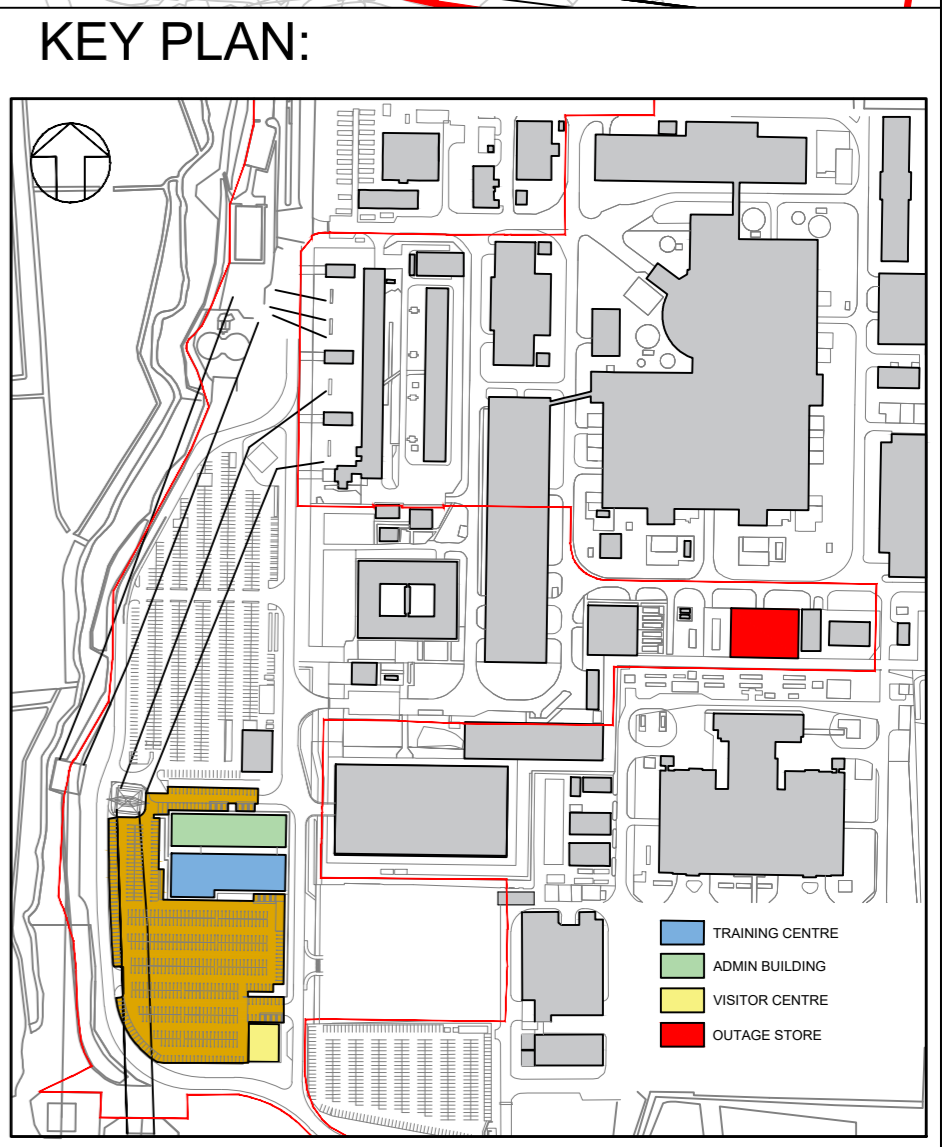

© Copyright 2020 EDF Energy plc. No part of this drawing is to be reproduced without prior permission of EDF Energy

DOCUMENT: SIZEWELL B RELOCATED FACILITIES PLANNING APPLICATION DRAWING FOR APPROVAL	
DRAWING NO: SZC-RF0000-XX-000-DRW-100070	REVISION: 01
DATE: OCT 2020	SCALE: 1:500 @ A1
DRAWN: RP	CHECKED: RP

DRAWING TITLE: CORONATION WOOD DEVELOPMENT AREA PROPOSED SITE PLAN	
DRAWING SECURITY CLASSIFICATION: <input type="checkbox"/> PROTECTIVE MARKING REQUIRED <input checked="" type="checkbox"/> NOT PROTECTIVELY MARKED	

01	10/2020	RP	NK	NK	PLANNING APPLICATION SUBMISSION
REVISION	DATE	DRAWN	CHECKED	APPROVED	REVISION COMMENT

EDF ENERGY
NUCLEAR GENERATION LIMITED

SCALE BAR: 0 5 10 25 50 m

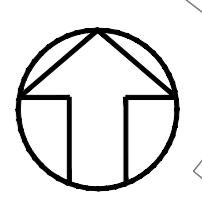

EXISTING WEST CAR PARK -
OUTAGE CAR PARK

REPLACEMENT OPERATIONAL
CAR PARK
579 SPACES

3

2

1

2

ADMINISTRATION
BUILDING

TRAINING
BUILDING

VISITORS
CENTRE

LAYDOWN AREA

- KEY:**
- APPLICATION BOUNDARY
 - - - EXISTING OVERHEAD POWER LINE
 - - - LINE OF PROPOSED FENCE
 - EXISTING BUILDINGS
 - LIGHTING COLUMNS
 - LIGHTING COLUMNS 2 WAY
 - NEW CAR PARKING (KEYPLAN ONLY)

- 1 REPLACEMENT OPERATIONAL CAR PARK
- 2 WESTERN ACCESS ROAD
- 3 EXISTING WEST CAR PARK - OUTAGE CAR PARK

KEY PLAN:

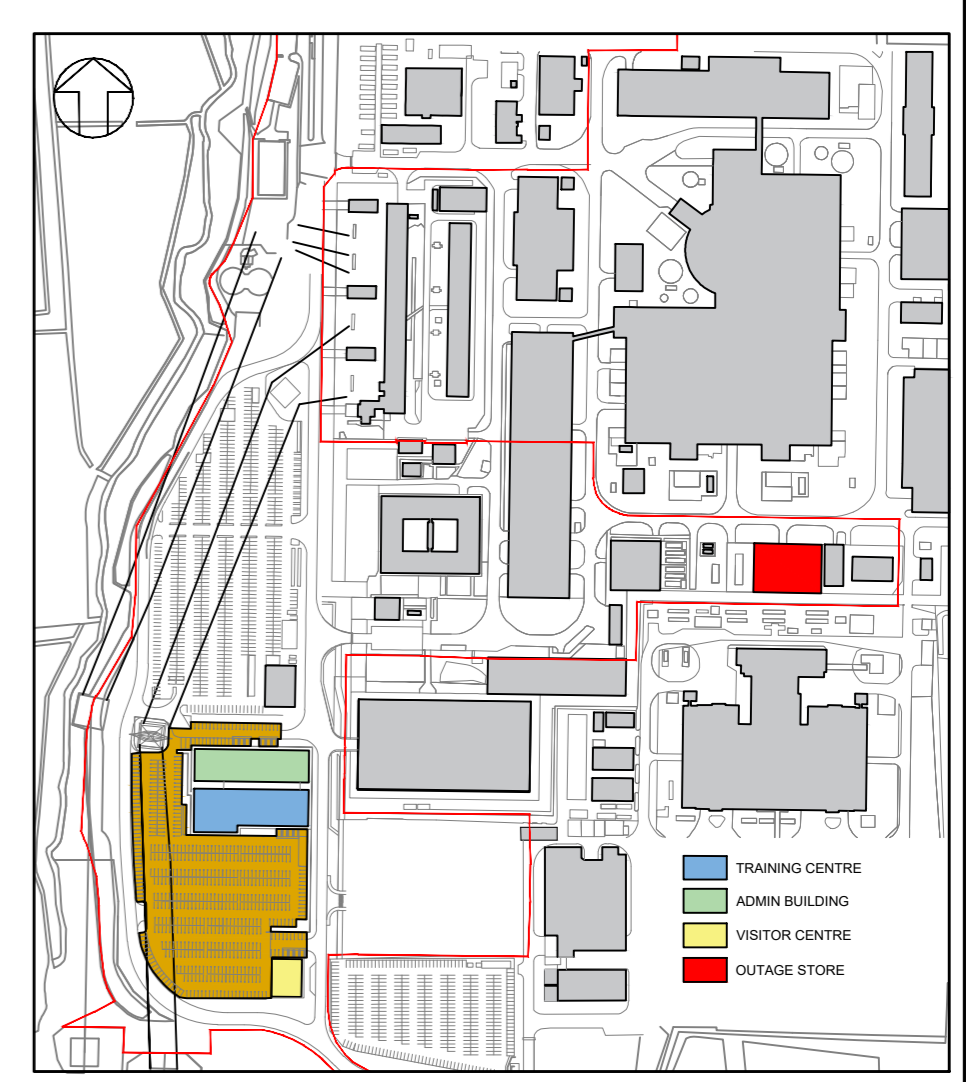

© Copyright 2020 EDF Energy plc. No part of this drawing is to be reproduced without prior permission of EDF Energy

DOCUMENT: SIZEWELL B RELOCATED FACILITIES PLANNING APPLICATION DRAWING FOR APPROVAL		DRAWING TITLE: PROPOSED CAR PARKING PLAN	
DRAWING NO: SZC-RF0000-XX-000-DRW-100073	REVISION: 01		
DATE: OCT 2020	DRAWN: RP	SCALE: 1:1000 @ A1	
Reproduced from Ordnance Survey map with the permission of Ordnance Survey on behalf of the controller of Her Majesty's Stationery Office © Crown Copyright (2019). All Rights Reserved. NNB GenCo 0100060408		DRAWING SECURITY CLASSIFICATION: <input type="checkbox"/> PROTECTIVE MARKING REQUIRED <input checked="" type="checkbox"/> NOT PROTECTIVELY MARKED	

01	10/2020	RP	FW	NK	PLANNING APPLICATION SUBMISSION
REVISION	DATE	DRAWN	CHECKED	APPROVED	REVISION COMMENT

EDF ENERGY
NUCLEAR GENERATION LIMITED

SCALE BAR 0 5 10 25 50 m

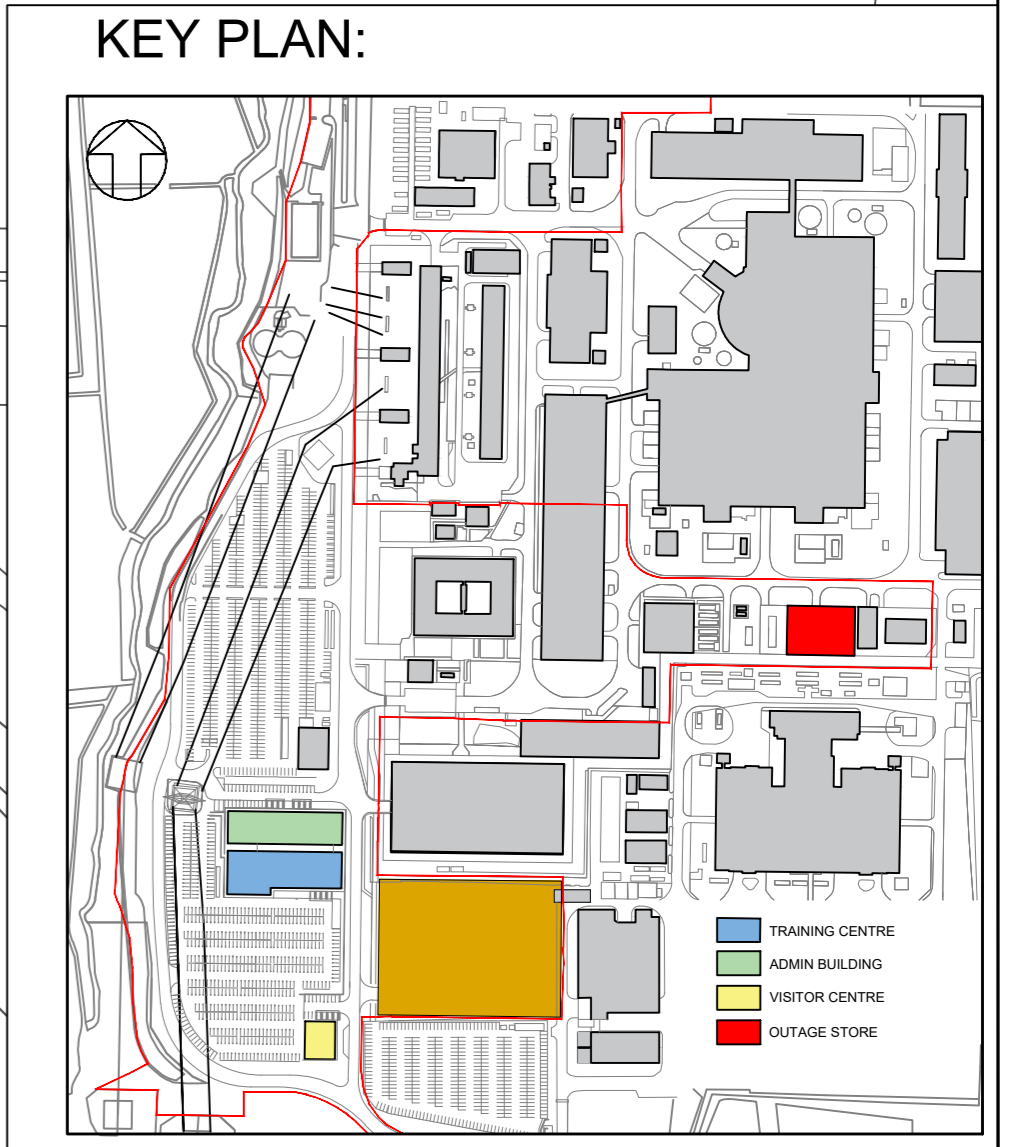
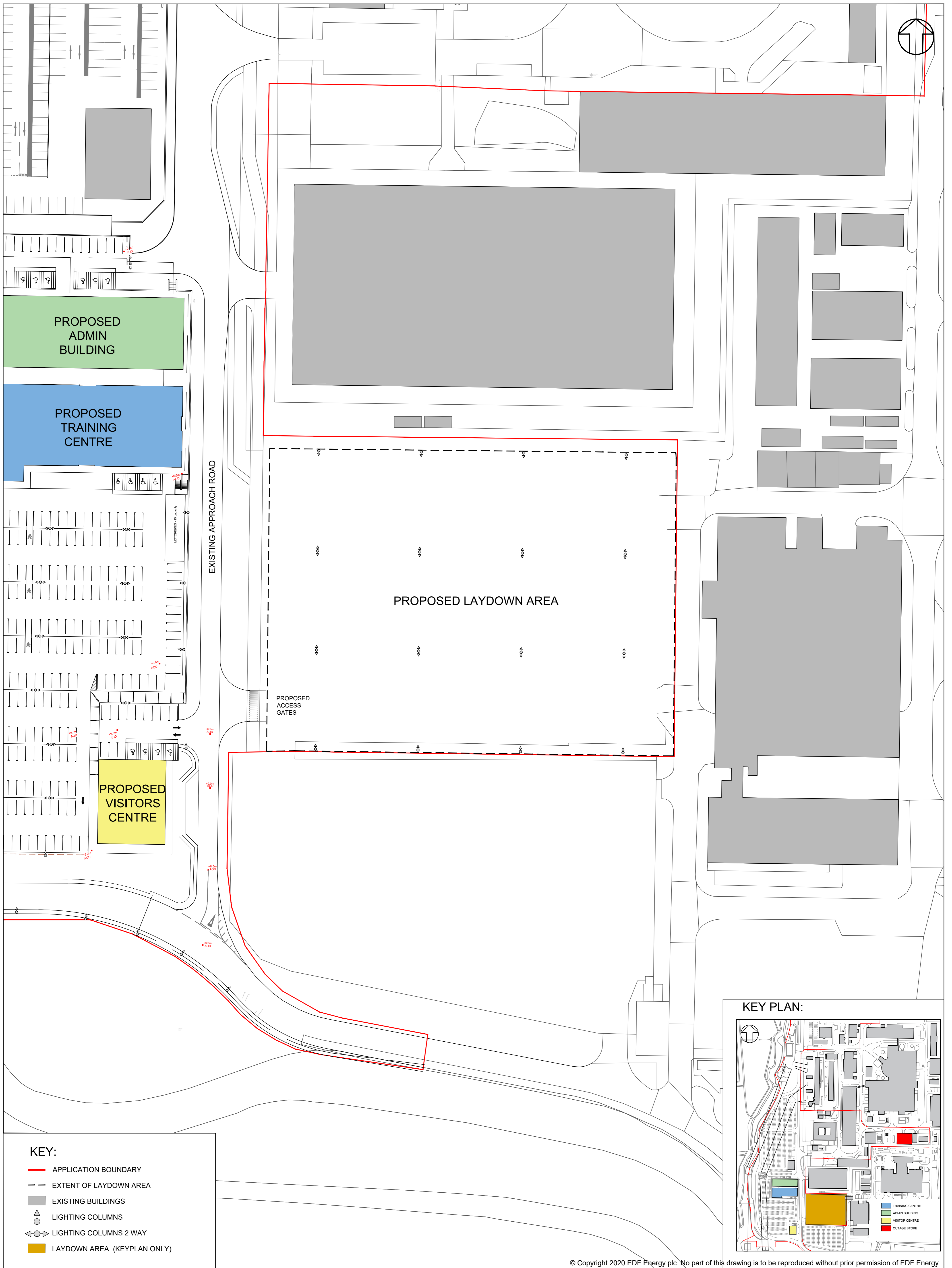
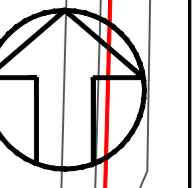

© Copyright 2020 EDF Energy plc. No part of this drawing is to be reproduced without prior permission of EDF Energy

DOCUMENT:
SIZEWELL B RELOCATED FACILITIES
 PLANNING APPLICATION DRAWING FOR APPROVAL

DRAWING NO:
 SZC-RF0000-XX-000-DRW-100078

REVISION:
 01

DATE:
 OCT 2020

DRAWN:
 RP

SCALE:
 1:500 @ A1

Reproduced from Ordnance Survey map with the permission of Ordnance Survey on behalf of the controller of Her Majesty's Stationery Office © Crown Copyright (2019). All Rights Reserved. NNB GenCo 0100060408

DRAWING TITLE:
OUTAGE LAYDOWN AREA

DRAWING SECURITY CLASSIFICATION:
 PROTECTIVE MARKING REQUIRED
 NOT PROTECTIVELY MARKED

REVISION	DATE	DRAWN	CHECKED	APPROVED	REVISION COMMENT
01	00/00/00	RP	IPW	NK	PLANNING APPLICATION SUBMISSION

edf ENERGY
 NUCLEAR GENERATION LIMITED

SCALE BAR: 0 5 10 25 50 m

NOTES:
 • Refer to the Design and Access Statement for indicative planting schedules

- KEY**
- Application boundary
 - Existing features**
 - Existing vegetation retained (woodland and hedgerows)
 - Groundcover / scrub retention
 - Existing trees to be retained
 - Proposed features**
 - Woodland edge planting
 - Shrub / ornamental planting
 - Grass mix
 - Tree planting
 - 'Hit and miss' timber fence
 - 'Timber knee rail' fence
 - Vehicular access road and parking area - impermeable asphalt
 - Pedestrian route-impermeable asphalt
 - Cobbled verge
 - Pedestrian block paving
 - Bench
 - Lighting column - indicative location

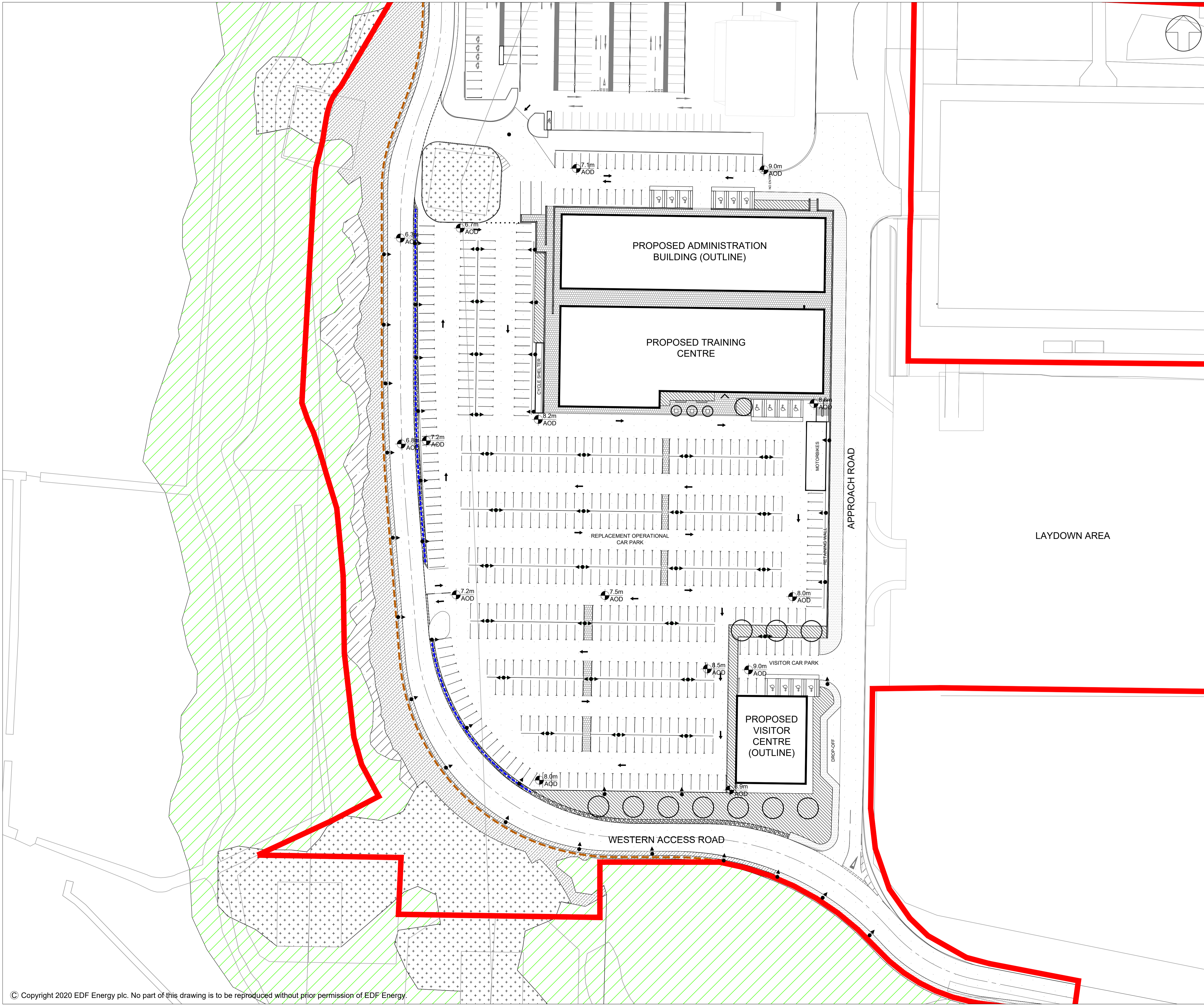
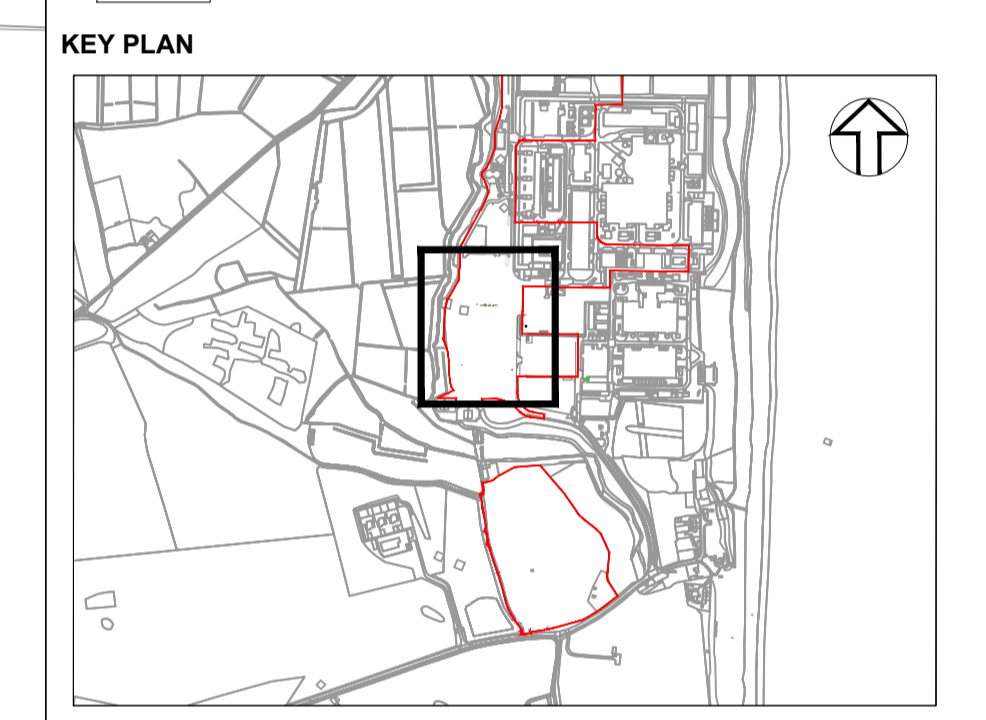

REVISION	DATE	DRAWN	CHECKED	APPROVED	REASONS FOR REVISION/ COMMENTS
01	Oct 2020	CG	AN	AN	PLANNING APPLICATION SUBMISSION

EDF ENERGY
 NUCLEAR GENERATION LIMITED

DOCUMENT:
SIZEWELL B RELOCATED FACILITIES PLANNING APPLICATION DRAWINGS FOR APPROVAL





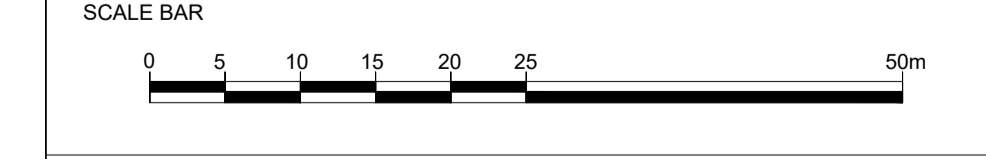

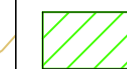

DRAWING TITLE:
PROPOSED CORONATION WOOD DEVELOPMENT AREA LANDSCAPE PLAN

DRAWING NO: SZC-RF0000-XX-000-DRW-100083 REVISION: 01
 DATE: OCT 2020 DRAWN: CG SCALE: 1:500 @ A1



- DRAWING SECURITY CLASSIFICATION
- PROTECTIVE MARKING REQUIRED
 - NOT PROTECTIVELY MARKED

NOTES:
 • Refer to the Design and Access Statement for indicative planting schedules

- KEY**
-  Application boundary
 - Existing features**
 -  Existing vegetation retained (woodland and hedgerows)
 -  Existing wet grassland/scrub retained and managed
 -  Existing Sandlings grassland retained and managed
 -  1m Contours (m, AOD)
 - Proposed features**
 -  Woodland planting
 -  Woodland edge planting
 -  Heathland scrub planting
 -  Native hedgerow planting

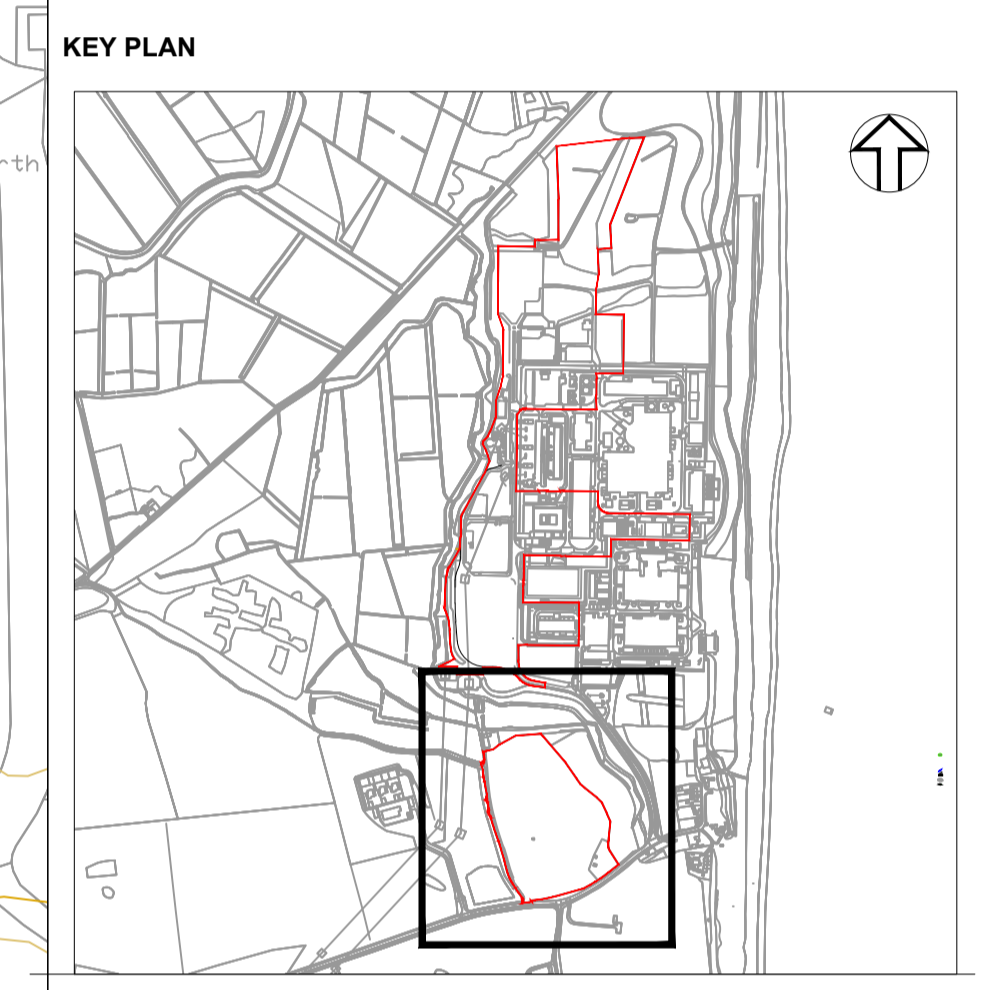

REVISION	DATE	DRAWN	CHECKED	APPROVED	REASONS FOR REVISION/ COMMENTS
01	Oct 2020	CG	AN	AN	PLANNING APPLICATION SUBMISSION



NUCLEAR GENERATION LIMITED



DOCUMENT:
 SIZEWELL B RELOCATED FACILITIES
 PLANNING APPLICATION DRAWINGS
 FOR APPROVAL

DRAWING TITLE:
 PILLBOX FIELD
 PROPOSED LANDSCAPE PLAN

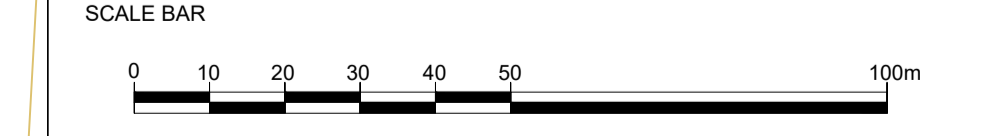
DRAWING NO: SZC-RF0000-XX-000-DRW-100088 **REVISION:** 01
DATE: OCT 2020 **DRAWN:** CG **SCALE:** 1:1000 @ A1

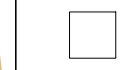

DRAWING SECURITY CLASSIFICATION

-  PROTECTIVE MARKING REQUIRED
-  NOT PROTECTIVELY MARKED

