



# The Sizewell C Project

---

## 2.3 Works Plans - Part 1 of 3

---

September 2021

Planning Act 2008

Infrastructure Planning (Applications: Prescribed Forms and Procedure) Regulations 2009

Revision: 6.0

Applicable Regulation: Regulation 5(2)(i)

PINS Reference Number: EN010012



# Works Plans – For Approval

Drawing Number	Revision	Drawing Title	Scale	Sheet Size
<b>Works Plans – Part 1</b>				
SZC-SZ0204-XX-000-DRW-100479	04	Works Plans Overview	1:125000	A1
SZC-SZ0204-XX-000-DRW-100480	04	Works Plans Key Plan 1	1:40000	A1
SZC-SZ0204-XX-000-DRW-100481	02	Works Plans Key Plan 2	1:40000	A1
SZC-SZ0204-XX-000-DRW-100514	02	Works Plans Key Plan 3	1:40000	A1
<b>Works Plans – Part 2</b>				
SZ/WP/01	06	Main Development Site & Rail Works Plans - Key Plan 3	1:10000	A0
SZ/WP/02	04	Main Development Site & Rail Works Plans - Key Plan 4	1:10000	A0
SZ/WP/03	05	Main Development Site & Rail Works Plans - Sheet 1 of 28	1:2500	A0
SZ/WP/04	05	Main Development Site & Rail Works Plans - Sheet 2 of 28	1:2500	A0
SZ/WP/05	05	Main Development Site & Rail Works Plans - Sheet 3 of 28	1:2500	A0
SZ/WP/06	04	Main Development Site & Rail Works Plans - Sheet 4 of 28	1:2500	A0
SZ/WP/07	02	Main Development Site & Rail Works Plans - Sheet 5 of 28	1:3000	A0
SZ/WP/08	02	Main Development Site & Rail Works Plans - Sheet 6 of 28	1:3000	A0
SZ/WP/09	05	Main Development Site & Rail Works Plans - Sheet 7 of 28	1:2500	A0
SZ/WP/10	06	Main Development Site & Rail Works Plans - Sheet 8 of 28	1:2500	A0
SZ/WP/12	02	Main Development Site & Rail Works Plans - Sheet 9 of 28	1:2500	A0
SZ/WP/13	03	Main Development Site & Rail Works Plans - Sheet 10 of 28	1:2500	A0
SZ/WP/14	02	Sports Facilities Works Plans - Sheet 11 of 28	1:1250	A1
SZ/WP/15	03	Fen Meadow - Halesworth Works Plans - Sheet 12 of 28	1:1250	A1
SZ/WP/16	03	Fen Meadow - Benhall Works Plans - Sheet 13 of 28	1:2500	A1
SZ/WP/17	02	Marsh Harrier Habitat Works Plans - Sheet 14 of 28	1:2500	A1

# Works Plans – For Approval

Drawing Number	Revision	Drawing Title	Scale	Sheet Size
<b>Works Plans – Part 3</b>				
SZC-SZ0204-XX-000-DRW-100250	03	Northern Park and Ride Works Plans - Sheet 15 of 28	1:2500	A1
SZC-SZ0204-XX-000-DRW-100251	03	Southern Park And Ride Works Plans - Sheet 16 of 28	1:2500	A1
SZC-SZ0204-XX-000-DRW-100252	04	Two Village Bypass Works Plans - Sheet 17 of 28	1:2500	A1
SZC-SZ0204-XX-000-DRW-100462	04	Two Village Bypass Works Plans - Sheet 18 of 28	1:2500	A1
SZC-SZ0204-XX-000-DRW-100253	05	Sizewell Link Road Works Plans - Sheet 19 of 28	1:2500	A1
SZC-SZ0204-XX-000-DRW-100254	05	Sizewell Link Road Works Plans - Sheet 20 of 28	1:2500	A1
SZC-SZ0204-XX-000-DRW-100255	05	Sizewell Link Road Works Plans - Sheet 21 of 28	1:2500	A1
SZC-SZ0204-XX-000-DRW-100484	05	Sizewell Link Road Works Plans - Sheet 22 of 28	1:2500	A1
SZC-SZ0204-XX-000-DRW-100261	03	Freight Management Facility Works Plan Sheet 23 of 28	1:1250	A1
SZC-SZ0204-XX-000-DRW-100256	03	Yoxford Roundabout Works Plan- Sheet 24 of 28	1:1250	A1
SZC-SZ0204-XX-000-DRW-100260	02	A12 / B1119 Junction at Saxmundham Works Plans - Sheet 25 of 28	1:1250	A1
SZC-SZ0204-XX-000-DRW-100258	02	A1094 / B1069 Junction South Of Knodishall Works Plans - Sheet 26 of 28	1:1250	A1
SZC-SZ0204-XX-000-DRW-100259	03	A12 / A144 Junction South Of Bramfield Works Plans - Sheet 27 of 28	1:1250	A1
SZ/WP/18	02	Fen Meadow - Pakenham Works Plans - Sheet 28 of 28	1:5000	A1

# Works Plans For Approval – Revisions Schedule

Drawing Number	Revision	Drawing Title	Amendments
<b>Works Plans Part 1</b>			
SZC-SZ0204-XX-000-DRW-100479	04	Works Plans Overview	To reflect reduction to Order Limits
SZC-SZ0204-XX-000-DRW-100480	04	Works Plans Key Plan 1	To reflect reduction to Order Limits
SZC-SZ0204-XX-000-DRW-100481	02	Works Plans Key Plan 2	No change
SZC-SZ0204-XX-000-DRW-100514	02	Works Plans Key Plan 3	To reflect reduction to Order Limits
<b>Works Plans Part 2</b>			
SZ/WP/01	06	Main Development Site & Rail Works Plans - Key Plan 3	To reflect reduction to Order Limits
SZ/WP/02	04	Main Development Site & Rail Works Plans - Key Plan 4	To update key plan to reflect reduction to Order Limits
SZ/WP/03	05	Main Development Site & Rail Works Plans - Sheet 1 of 28	To update key plan to reflect reduction to Order Limits
SZ/WP/04	05	Main Development Site & Rail Works Plans - Sheet 2 of 28	To update key plan to reflect reduction to Order Limits
SZ/WP/05	05	Main Development Site & Rail Works Plans - Sheet 3 of 28	To update key plan to reflect reduction to Order Limits
SZ/WP/06	04	Main Development Site & Rail Works Plans - Sheet 4 of 28	No change
SZ/WP/07	02	Main Development Site & Rail Works Plans - Sheet 5 of 28	No change
SZ/WP/08	02	Main Development Site & Rail Works Plans - Sheet 6 of 28	No change
SZ/WP/09	05	Main Development Site & Rail Works Plans - Sheet 7 of 28	To update key plan to reflect reduction to Order Limits
SZ/WP/10	06	Main Development Site & Rail Works Plans - Sheet 8 of 28	To update key plan to reflect reduction to Order Limits
SZ/WP/12	02	Main Development Site & Rail Works Plans - Sheet 9 of 28	No change
SZ/WP/13	03	Main Development Site & Rail Works Plans - Sheet 10 of 28	To update key plan to reflect reduction to Order Limits
SZ/WP/14	02	Sports Facilities Works Plans - Sheet 11 of 28	No change
SZ/WP/15	03	Fen Meadow - Halesworth Works Plans - Sheet 12 of 28	To reflect reduction to Order Limits
SZ/WP/16	03	Fen Meadow - Benhall Works Plans - Sheet 13 of 28	To reflect reduction to Order Limits
SZ/WP/17	02	Marsh Harrier Habitat Works Plans - Sheet 14 of 28	No change

# Works Plans For Approval – Revisions Schedule

Drawing Number	Revision	Drawing Title	Amendments
<b>Works Plans Part 3</b>			
SZC-SZ0204-XX-000-DRW-100250	03	Northern Park and Ride Works Plans - Sheet 15 of 28	No change
SZC-SZ0204-XX-000-DRW-100251	03	Southern Park And Ride Works Plans - Sheet 16 of 28	No change
SZC-SZ0204-XX-000-DRW-100252	04	Two Village Bypass Works Plans - Sheet 17 of 28	No change
SZC-SZ0204-XX-000-DRW-100462	04	Two Village Bypass Works Plans - Sheet 18 of 28	No change
SZC-SZ0204-XX-000-DRW-100253	05	Sizewell Link Road Works Plans - Sheet 19 of 28	To update key plan to reflect reduction to Order Limits
SZC-SZ0204-XX-000-DRW-100254	05	Sizewell Link Road Works Plans - Sheet 20 of 28	To update key plan to reflect reduction to Order Limits
SZC-SZ0204-XX-000-DRW-100255	05	Sizewell Link Road Works Plans - Sheet 21 of 28	To update key plan to reflect reduction to Order Limits
SZC-SZ0204-XX-000-DRW-100484	05	Sizewell Link Road Works Plans - Sheet 22 of 28	To reflect reduction to Order Limits
SZC-SZ0204-XX-000-DRW-100261	03	Freight Management Facility Works Plan Sheet 23 of 28	No change
SZC-SZ0204-XX-000-DRW-100256	03	Yoxford Roundabout Works Plan- Sheet 24 of 28	No change
SZC-SZ0204-XX-000-DRW-100260	02	A12 / B1119 Junction at Saxmundham Works Plans - Sheet 25 of 28	No change
SZC-SZ0204-XX-000-DRW-100258	02	A1094 / B1069 Junction South Of Knodishall Works Plans - Sheet 26 of 28	No change
SZC-SZ0204-XX-000-DRW-100259	03	A12 / A144 Junction South Of Bramfield Works Plans - Sheet 27 of 28	No change
SZ/WP/18	02	Fen Meadow - Pakenham Works Plans - Sheet 28 of 28	To reflect reduction to Order Limits

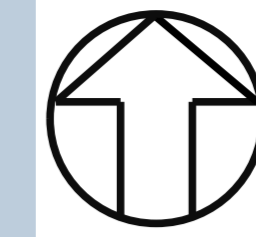
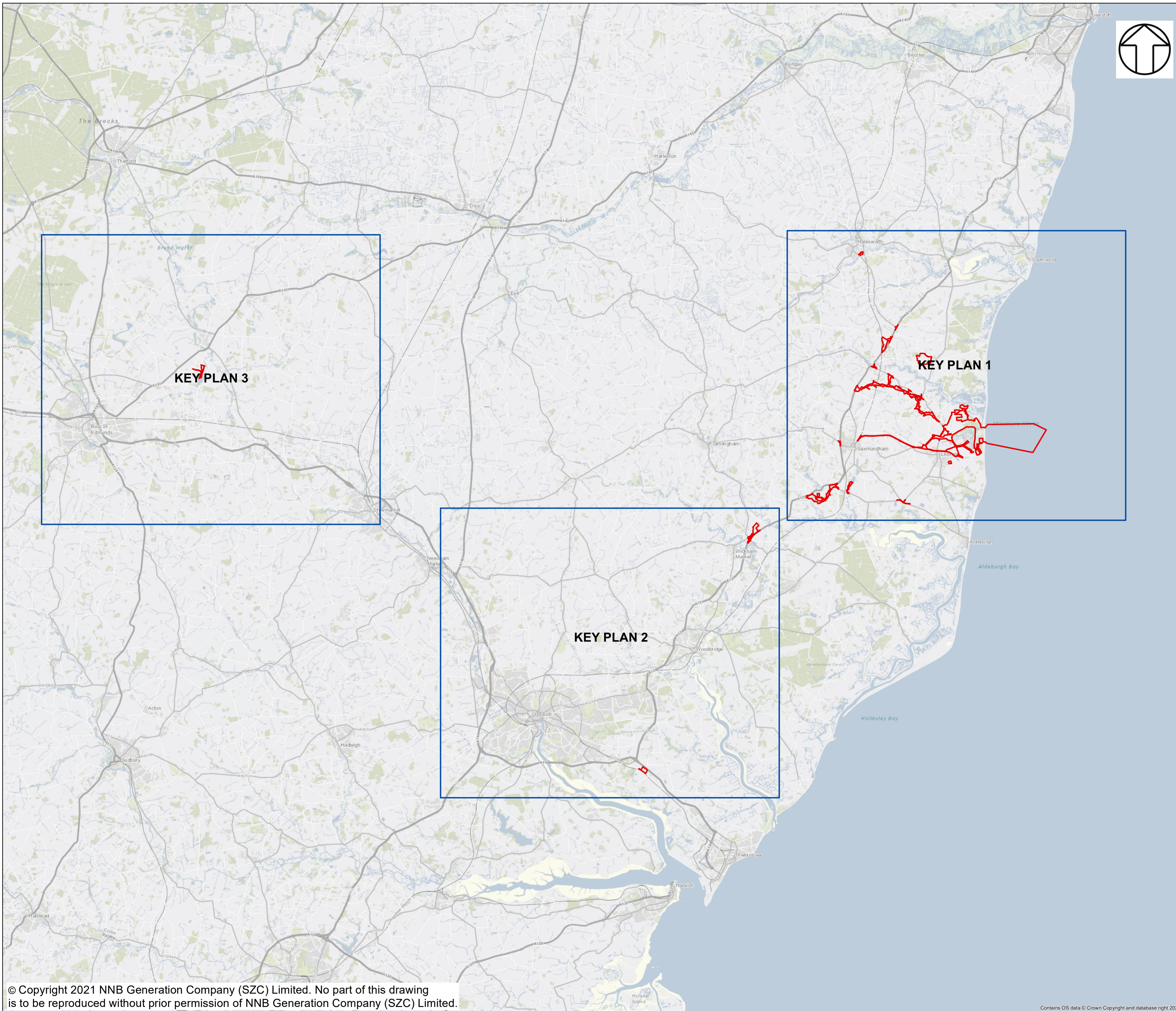

**NOTES**

**KEY**

- Order Limits
- Sheet Layout

04	SEPT 2021	LH	HA	Proposed reduction of Order Limits deadline 8 submission	SZC Co
03	JULY 2021	LH	HA	Proposed changes to the DCO Application - July 2021	SZC Co
02	JAN 2021	MS	HA	Proposed changes to the DCO Application - January 2021	SZC Co
01	MAR 2020	JA	HA	DCO Submission	SZC Co
REVISION	DATE	DRAWN	CHECKED	REASONS FOR REVISION / COMMENTS	APPROVED

**NOT PROTECTIVELY MARKED**

**COPYRIGHT**  
 Reproduced from Ordnance Survey map with the permission of Ordnance Survey on behalf of the controller of Her Majesty's Stationary Office © Crown Copyright (2021). All Rights reserved. NNB GenCo 0100060408.



**PROJECT:**  
 SIZEWELL C

**DOCUMENT:**  
 WORKS PLANS  
 REGULATION 5(2)(j)

**DRAWING TITLE:**  
 WORKS PLANS  
 KEY PLAN OVERVIEW

**DRAWING NO:** SZC-SZ0204-XX-000-DRW-100479 **REVISION:** 04

**DATE:** SEPT 2021 **DRAWN:** LH **SCALE:** 1:125,000 @A1

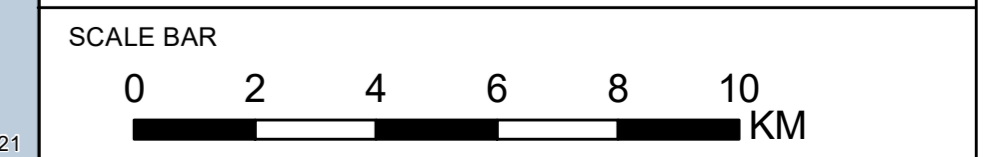

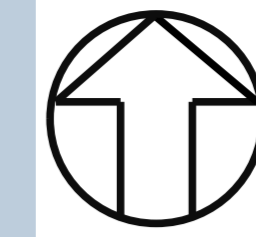
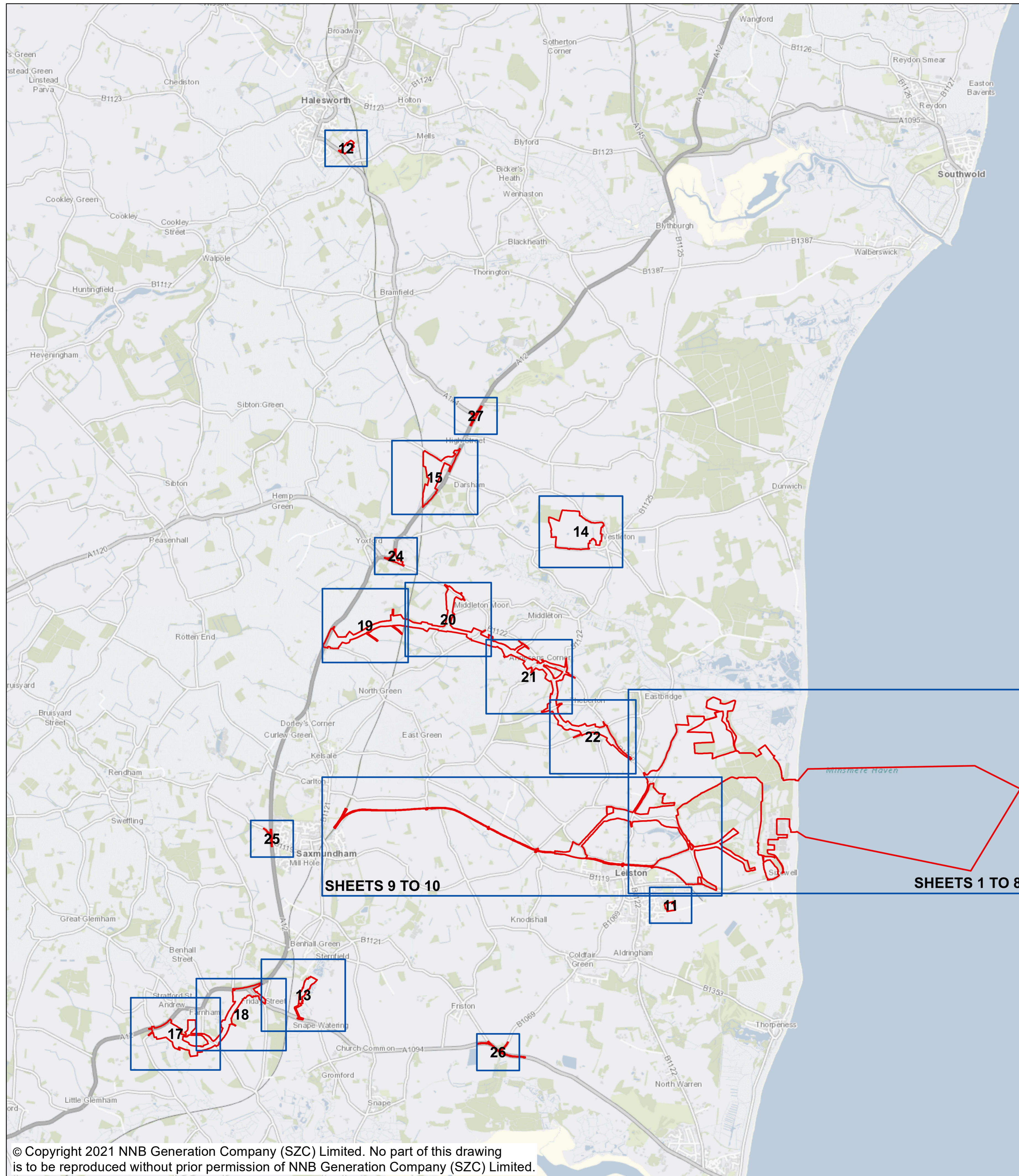

NOTES

KEY

- Order Limits
- Sheet Layout

04	SEPT 2021	LH	HA	Proposed reduction of Order Limits deadline & submission	SZC Co
03	JULY 2021	LH	HA	Proposed changes to the DCO Application - July 2021	SZC Co
02	JAN 2021	MS	HA	Proposed changes to the DCO Application - January 2021	SZC Co
01	MAR 2020	JA	HA	DCO Submission	SZC Co
REVISION	DATE	DRAWN	CHECKED	REASONS FOR REVISION / COMMENTS	APPROVED

NOT PROTECTIVELY MARKED

**COPYRIGHT**  
 Reproduced from Ordnance Survey map with the permission of Ordnance Survey on behalf of the controller of Her Majesty's Stationery Office © Crown Copyright (2021). All Rights reserved. NNB GenCo 0100060408.



PROJECT:  
 SIZEWELL C

DOCUMENT:  
 WORKS PLANS  
 REGULATION 5(2)(j)

DRAWING TITLE:  
 WORKS PLANS  
 KEY PLAN 1

DRAWING NO:  
 SZC-SZ0204-XX-000-DRW-100480

REVISION:  
 04

DATE: SEPT 2021      DRAWN: LH      SCALE: 1:40,000 @A1

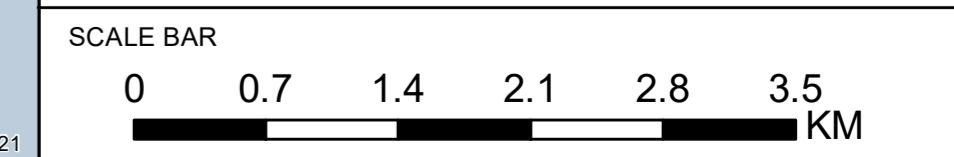

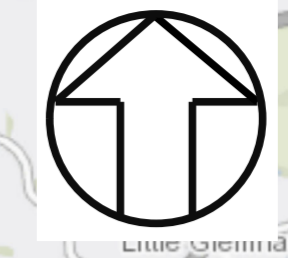

**NOTES**

**KEY**

- Order Limits
- Sheet Layout

02	JAN 2021	MS	HA	Proposed changes to the DCO Application - January 2021	SZC Co
01	MAR 2020	JA	HA	DCO Submission	SZC Co
REVISION	DATE	DRAWN	CHECKED	REASONS FOR REVISION / COMMENTS	APPROVED

**NOT PROTECTIVELY MARKED**

**COPYRIGHT**  
 Reproduced from Ordnance Survey map with the permission of Ordnance Survey on behalf of the controller of Her Majesty's Stationary Office © Crown Copyright (2021). All Rights reserved. NNB GenCo 0100060408.



**PROJECT:**  
 SIZEWELL C

**DOCUMENT:**  
 WORKS PLANS  
 REGULATION 5(2)(j)

**DRAWING TITLE:**  
 WORKS PLANS  
 KEY PLAN 2

<b>DRAWING NO:</b> SZC-SZ0204-XX-000-DRW-100481	<b>REVISION:</b> 02
--	------------------------

<b>DATE:</b> JAN 2021	<b>DRAWN:</b> MS	<b>SCALE:</b> 1:40,000 @A1
--------------------------	---------------------	-------------------------------

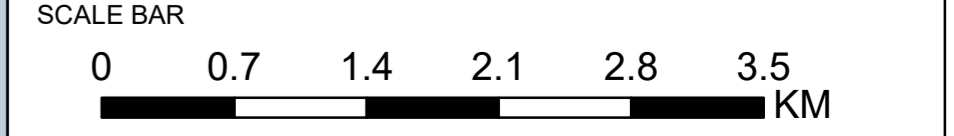



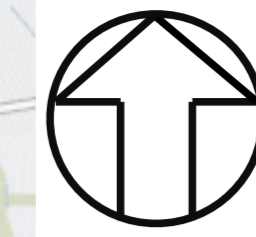
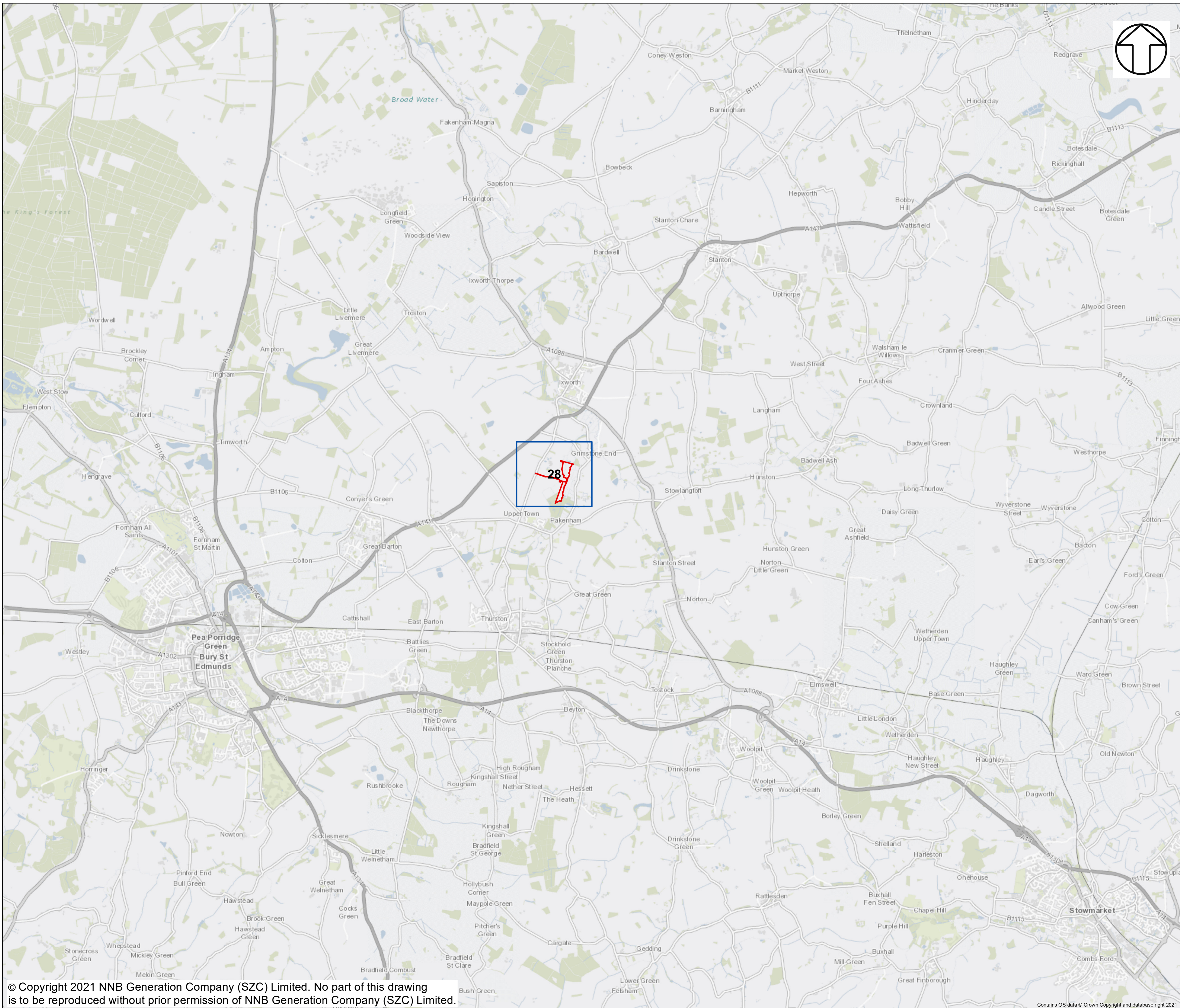

NOTES

KEY

- Order Limits
- Sheet Layout

02	SEPT 2021	LH	HA	Proposed reduction of Order Limits deadline & submission	SZC Co
02	JUN 2021	LH	HA	Proposed changes to the DCO Application - June 2021	SZC Co
01	JAN 2021	MS	HA	Proposed changes to the DCO Application - January 2021	SZC Co
REVISION	DATE	DRAWN	CHECKED	REASONS FOR REVISION / COMMENTS	APPROVED

NOT PROTECTIVELY MARKED

**COPYRIGHT**  
 Reproduced from Ordnance Survey map with the permission of Ordnance Survey on behalf of the controller of Her Majesty's Stationery Office © Crown Copyright (2021). All Rights reserved. NNB GenCo 0100060408.



PROJECT:  
**SIZEWELL C**

DOCUMENT:  
**WORKS PLANS  
 REGULATION 5(2)(j)**

DRAWING TITLE:  
**WORKS PLANS  
 KEY PLAN 3**

DRAWING NO:  
**SZC-SZ0204-XX-000-DRW-100514**      REVISION:  
**03**

DATE:  
**SEPT 2021**      DRAWN:  
**LH**      SCALE:  
**1:40,000 @A1**

